THE TRUCKER

1956

755
ER

Faye;
I shall remember
you always as a sweet
little girl who is a little
bit in fear of having the
boys around all the time.
I wish you all the luck
and happiness in the
world & may the Lord be
with you 'till we meet
again.

Truly,
Steve
T.

Faye Alston
Mrs. Monroe's Home Room
Junior - 1956

To my Favorite
"Alice"
"Cube" girl friend
All kidding aside
"Crow" you're a swell
girl whose not really
cold but a smart
kid who has a good
head on her shoulders
and a good will power.
Keep up the good work
and you'll always be
the tops. Never forget
me and our good times.
You've gone a swell date a
real gray crow
filled with happiness
you deserve the best
lucky guy who wins
a gorgeous girl to the
quite radiant (you)
See you around
"Crow" no 2

Faye,
Loads of luck and love
to a sweet Junior. I wish
many of our every wish
come true and may you
always have success in
life. Always your friend,
Judy G.

Faye,
Here's to a year of
happy days. May your
years be happy and
long. Love
Jane
Happiness Forever

PRESENTING THE 1956 TRUCKER

Student body president Richard Deaton and senior class president Claire Frances Bell symbolically turn the hour glass to represent the beginning of their senior year. Journey with us as we recount memorable moments in the year 1955-56.

THE TRUCKER

Volume XI

Published by the Student Body of Churchland High School
Joyce Simpson . . . . . Editor-in-Chief
Olivia Ames . . . . . Business Manager
Miss Barbara Vavrek . . . . . Advisor

PORTSMOUTH PUBLIC LIBRARY
601 COURT STREET
PORTSMOUTH VA 23704

DEDICATION

To show that we are eternally grateful for the guidance she has rendered and the knowledge she has shared with us, we take great pride in dedicating this 1956 issue of "The Trucker" to Mrs. Winifred M. Davis.

Mrs. Davis is more than a teacher of English. To the students of Churchland she is a friend in whom they can confide knowing that she has their best interest at heart.

We hope that in our small way we have expressed our appreciation for the time and effort Mrs. Davis has spent in our behalf.

FOREWORD

"Lives of great men all remind us
We can make our lives sublime,
And, departing, leave behind us
Footprints on the sands of time."

Henry W. Longfellow

In order to record the happy phases of school life at Churchland, this yearbook has as its purpose to retrace the footsteps that have been embedded by the students of 1955-1956.

As you travel along the well worn paths and recall the moments that have meant the most to you, may you find your treasured memories outlined in the sands of time.

When the years have passed and this yearbook is opened to help recall the pleasant days spent in school in the company of friends, we hope that it will bring back vivid memories of the class of 1956.

At right, presidents Aurora Velez, Robert Corbell and Claire Frances Bell admire the gift left to the school by the class of 1955.

TABLE OF CONTENTS

From September to June, from sun-up until long past sun-down, the school is the scene of many student and community activities. Some of the activities and participants are depicted on the following pages.

Section	Page
Faculty	5
Classes	11
Features	39
Organizations	53
Sports	71
Advertisements	83

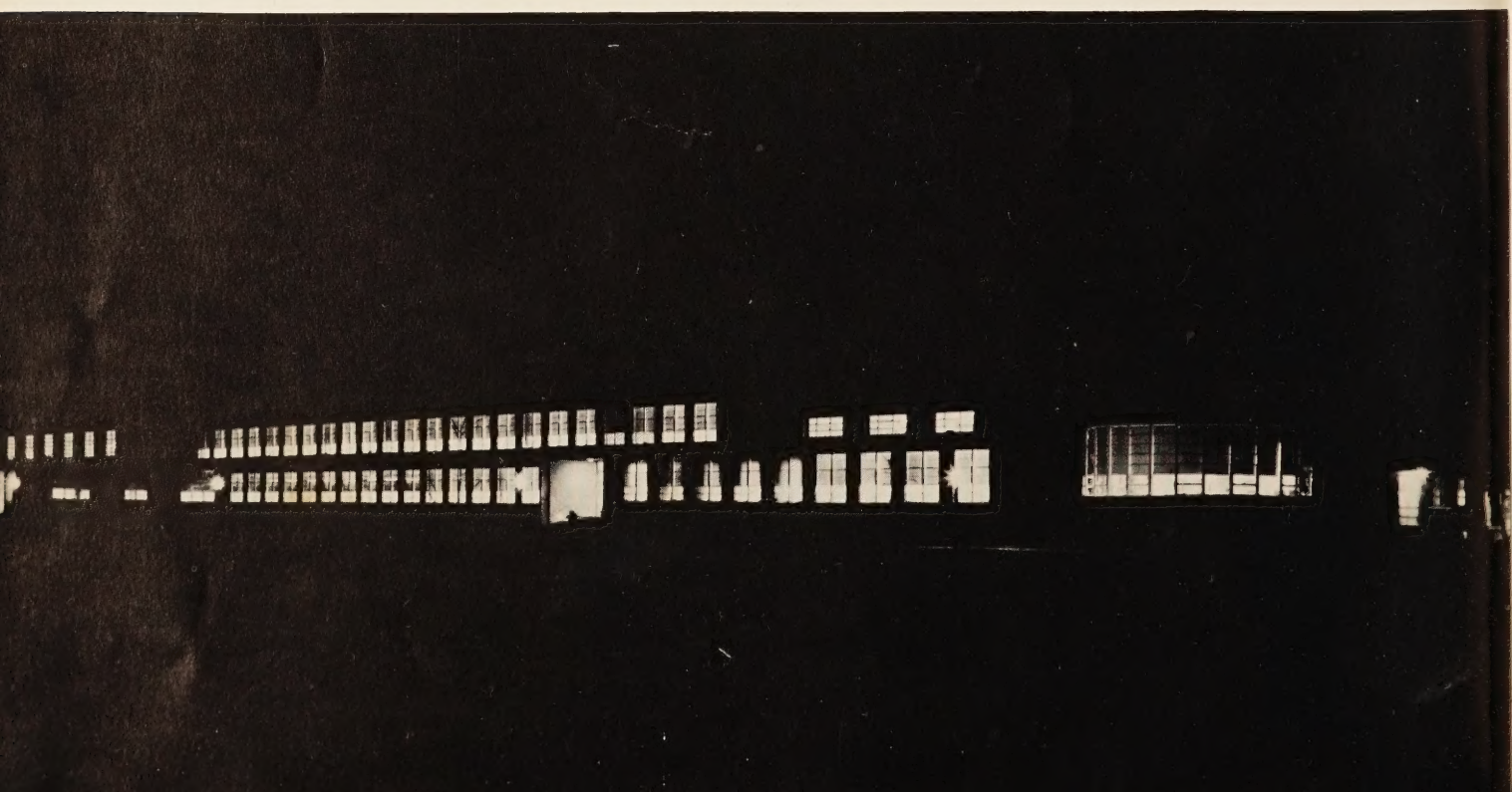

FACULTY

ADMINISTRATION

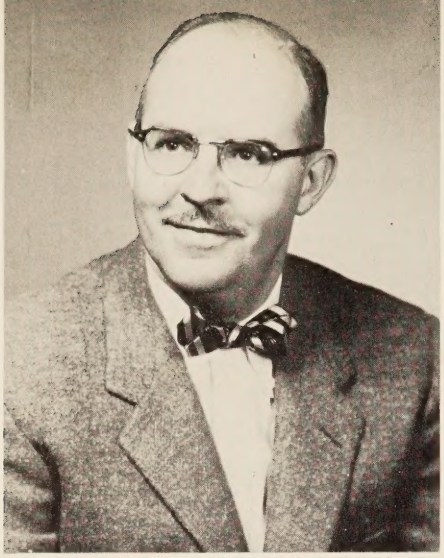

MR. FRANK D. BECK, Principal

We would like to take this opportunity to express our appreciation for the service and guidance initiated by the efforts of Mr. Frank D. Beck, principal, and Mr. Frank M. Clemons, assistant principal.

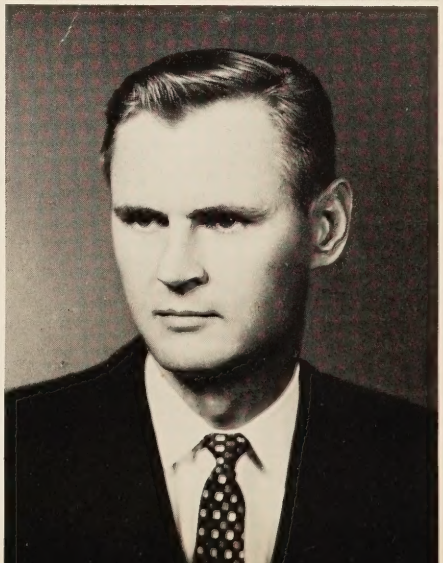

MR. FRANK M. CLEMONS
Assistant Principal

FACULTY

Top Row, Left:
MRS. EVELYN EASTWOOD
Clerk

Top Row, Left Center:
MRS. NATALIE M. ARON
French, English
A.B., Westhampton
La Sobonne, Paris
Sponsor of the National
Honor Society

Second Row, Left:
MISS ALICE VIRGINIA
BERRY
Biology, General Science
B.S., Longwood College
Sponsor of Junior Class

Third Row, Left:
MR. CHARLES E. BROWN
Physical Education
B.S., Memphis State
M.A., Peabody College
Sponsor of Varsity "C"
Football, Basketball
Coach

Fourth Row, Left:
MR. RICHARD B.
COOKE, JR.
History
B.A. Elon College

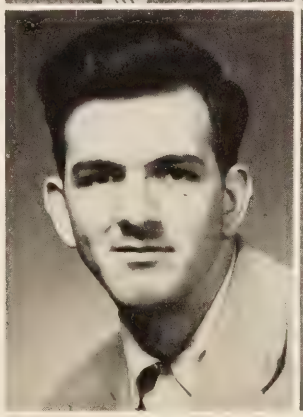

Top Row, Right Center:
MRS. LOU A. ASHLAW
Seventh Grade
B.A., Mary Washington

Top Row, Right:
MISS CHARLOTTE A.
BEALE
Guidance Director
English, History
B.A., Westhampton
M.A., University of
Richmond
H.S. Representative to
N.C.E.A.

Second Row, Right:
MISS CARRIE E. BISHOP
English
B.S., Madison College

Third Row, Right:
MR. WILLIAM J. BRYANT
English, History
B.S. East Carolina

Fourth Row, Right:
MRS. WINIFRED M. DAVIS
English
B.A., American University
Sponsor of Debate Team

FACULTY

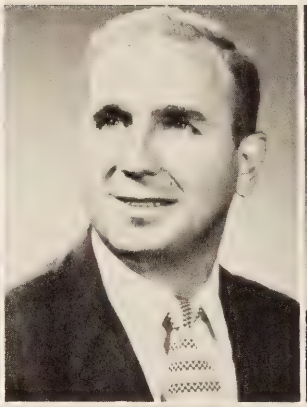

Top Row, Left:
MISS LOLITA M. DIAZ
English, Speech, Drama
B. A., Brenau College
Sponsor of the "Sigma",
Thespian Troupe,
Senior Play,
One-Act Plays.

Top Row, Left Center:
MR. ZENAS E. FEARING
Physical Education
B. S., M. A., East Carolina
College.
Assistant Coach

Second Row, Left:
MR. JAMES T. GWILLIAM
7th Grade
B. S. in Physical Education,
West Virginia University

Third Row, Left:
MRS. ELIZABETH H.
HEARTWELL
Mathematics
B. S. in Education,
Longwood College

Fourth Row, Left:
MR. WILLIAM L. M. HUX
English, Social Studies,
Reading
A. B., William and Mary
Sponsor of S. C. A.

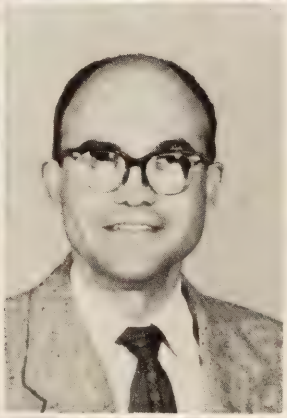

Top Row, Right Center:
MISS MARY A.
GALLAGHER
Latin, Mathematics
A. B., William and Mary

Top Row, Right:
MISS MARTHA LEIGH
GIBBS
Librarian
A. B., William and Mary,
University of Virginia
Columbia University

Second Row, Right:
MRS. ARDYS H. GWYNN
Mathematics
A. B., Westhampton

Third Row, Right:
MR. WILLIAM M.
HOLBROOK
English, Social Studies
B. A., Marietta College,
M. A., University of
Wisconsin

Fourth Row, Right:
MR. A. J. MANCUSO
History
B. A., George Washington
University
Sponsor of Chess Club

FACULTY

Top Row, Left:
MISS ELSIE LEE MASSEY
Government, World History
A.B., M.A., William and Mary

Top Row, Left Center:
MRS. DOROTHY FLEET
English, Reading, Guidance
Lowell State Normal School, Massachusetts
Head of English Dept., Chairman of Forensic Activities

Second Row, Left:
MR. JOHNNIE E. RICH
Industrial Arts
B.S., East Carolina College
Chairman of Norfolk County Trade and Industrial Club

Third Row, Left:
MISS PATSY SANFORD
Physical Education
B.S., Longwood College
Sponsor of J.V. Cheerleaders

Top Row, Right Center:
MISS LUCILLE MURPHY
Math
B.S., Secondary, Ed., Radford College, Women's Division
V.P.I.
Sponsor of Future Teachers of America

Top Row, Right:
MRS. LENA W. PRICE
Art
A.B., Southeastern Teachers College
M.A., George Peabody College
Sponsor of Art Clubs
President of Art Section District L
State Board of Art Directors, Treasurer of Art Department of V.E.A.

Second Row, Right:
MISS JOAN RUARK
Bookkeeping, Shorthand, Typing
B.S. in Secretarial Administration, University of North Carolina
Sponsor of F.B.L.A. and Truckers Tri-Hi-Y

Third Row, Right:
MRS. SHIRLEY SCHULTZ
Shorthand, V.O.T.
Clerical Practice
Collegiate Professional, Longwood College

The staff regrets that pictures of Mr. David A. Mitchell and Mr. Clayton M. Robertson were not available.

MR. DAVID A. MITCHELL
Band
B.S. in Music Education
Indiana State Teachers College
Indiana, Penn.

MR. CLAYTON M. ROBERTSON
Seventh Grade
A.B., Atlantic Christian College
Sponsor of Truckers Hi-Y

FACULTY

Top Row, Left:
MRS. FRANCES SLEDGE
Seventh Grade
Mary Washington College
William and Mary

Top Row, Left Center:
MISS DERALD D. STALLINGS
Typing, General Business
B. S. in Secretarial
Administration, University
of North Carolina
Sponsor of Truckers
Tri-Hi-Y F.B.L.A.

Second Row, Left:
MRS. LEONA WOODLING
Home Economics
B.S. Indiana State
Sponsor of Future
Homemakers

Third Row, Left:
MR. ORAL E. WARE
Distributive Education
A.B., B.S. Fairmont
State College
Sponsor of Distributive Club
Chariman D.E. Section
L of V.E.A.

MR. JAMES J. WAYLAND
The staff regrets that a
picture of Mr. James J.
Wayland was not available.
Science, Math
A.B. Elon College,
Stetson University
Sponsor of J.V. Football
Head Truck Coach

Top Row, Right Center:
MR. FREDERICK B. TUBBS
Science
B.S. William and Mary
M. Ed. University of
Florida
President of Norfolk
County Science Supper Club
President of Secondary
Science Section of V.E.A.
Head of Science Department

Top Row, Right:
MISS BILLIE V. TYLER
Vocal Music
Bachelor of Music Education,
Madison College
Sponsor of Sextette,
Pierette Club

Second Row, Right:
MISS BARBARA VAVREK
Physics, Chemistry
General Science
B.S. in Education,
Madison College
Annual Sponsor, Secretary
of Science
Section of District L.
V.E.A. Delegate

Third Row, Right:
MISS GRACIE LEE VAN DYCK
Physical Education
B.S. in Education,
Madison College
Sponsor of Monogram Club,
Churchland Tri-Hi-Y,
Sophomore Class
Basketball, May Day

Fourth Row, Center:
MISS MARGIE WEST
English, History
B.S. East Carolina College

CLASSES

SENIOR ACTIVITIES REQUIRE CAPABLE LEADERSHIP

Memories of years gone past return once more as the graduating seniors look forward to the final step of education at Churchland. Both good times and bad have been had by all as they have climbed the ladder of success a step higher each year. With the guidance rendered by Mrs. Monroe (pictured at left), class advisor, the activities and projects sponsored by the class have been both successful and memorable.

Officers of the Class of 1956 are pictured above; FIRST ROW: Steve Jacobson, treasurer; Walter Burmeister, vice president; **Claire Frances Bell, president;** Margey Oast, secretary. SECOND ROW: Jimmy Jenrett, sergeant-at-arms; Lanier Halterman, parliamentarian; Sara Jane Cuthriell, chaplain; Arty Ermlich, sergeant-at-arms.

Pictured on the following pages are members of the graduating class of 1956. The staff regrets that they have not been able to obtain pictures of Norwood Kidd and Jimmie Robinson.

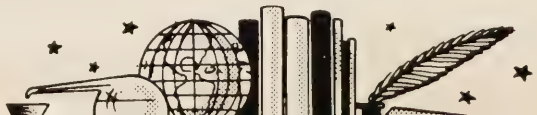

SENIORS

OLIVIA BENNETT AMES
"Tootsie"

Business Manager of Annual 4; Churchland Tri-Hi-Y 3-4; Pierette Club President 4; S. C. A. Representative 4; Beauty Contest 3; May Court 3; National Honor Society 4. "Best Dressed".

BETTY PEARL ARMSTRONG
"Betty"

Band 1-2; Bible Club 3; Truckers Tri-Hi-Y 3-4, Treasurer 4; D. E. Club 4.

LOUIE RUDOLPH ASKEW
"Rudy"

Band 1-2-3-4, Executive Board 3, Student Director 4; All State Band 3; Band Monogram Club 4; Chess Club 2-3-4; K. V. G. 2; Senior Class Play.

DIANE MARIE BARCLAY
"Di"

Girls' Basketball 2-3, Co-Captain 4; Churchland Tri-Hi-Y 3, Chaplain 4; Monogram Club 3, Secretary 4; May Court 3; Sigma Reporter 4; Pierette Club 4; Cheerleader 4; "Most Athletic."

HARRISON HOOKER BARETT
"Doc"

Chess Club 2-3-4, President 3; School Photographer 3; School Spelling Champion 2-3; Dister Training 3; "Most Intellectual."

JOYCE LEE BEALE
"Joyce"

Truckers Tri-Hi-Y 2-3, Corresponding Secretary 4; Drivers Training 3; V. O. T. 4; Art 1-2-3; Library Science 4; Art Work on Sigma 4; F. B. L. A. 4; Senior Class Play.

CLAIRE FRANCES BELL
"Wop"

S. C. A. 1-2-3-4, State Meeting 1; Beauty Contest 1-2-3; Churchland Tri-Hi-Y 2-3, Treasurer 4; Monogram Club 2, Chaplain 3, Vice President 4; May Court 3; Maid of Honor, 4; Cheerleader 2-3, Head Cheerleader 4; "Fire Chief" in Youth Government Week 2; Senior Class Play; Class Vice President 2; Class Secretary 3; Class President 4; "Most Popular."

JAMES ALLEN BELL
"Jimmy"

Transferred to Churchland High School in September 1954. Bible Club 2; Football 2; Debate Team 3-4; Sigma Staff, Feature Editor 3, Business Editor 4; Annual Staff, Feature Editor, 4; Chess Club President 4; Senior Class Play.

SENIORS

WILLIAM ROLAND BENTON
"Sugar Boy"

Transferred from Maury in 1954.

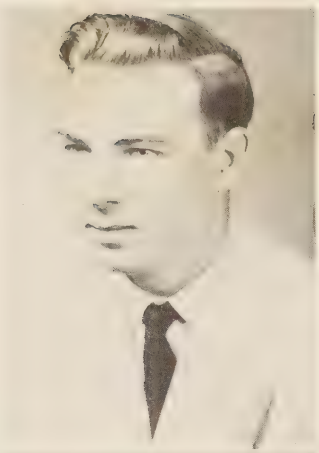

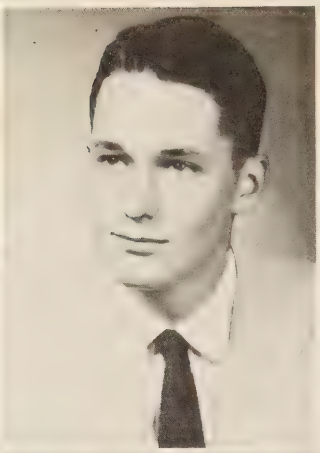

ALLAN DONALD BERNARD
"Allan"

K. V. G. 1-2; Chess Club 4; Assistant Bus Driver 4.

CHARLOTTE ANN BIERNOT
"Charlotte"

Drivers Training 3; V. O. T. 4; F. B. L. A. 4.

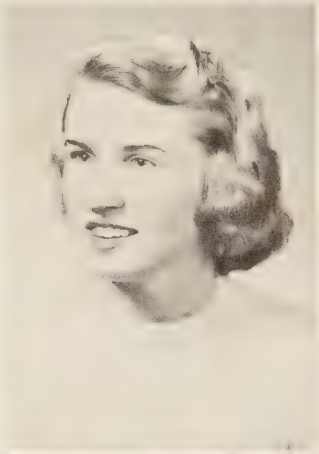

BARBARA ELAINE BOWEN
"Elaine"

Transferred from Dan McCarty High School, Fort Pierce, Florida in 1954.
F. B. L. A. 4; Girls' Basketball 4.

ROBERT KELFORD BRANCH
"Bobby"

Football 1-2; Bus Driver 3-4; K. V. G. 1-2-3-4.

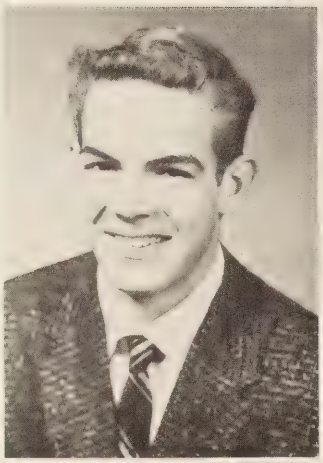

BOBBY EUGENE BROWN
"Bobby"

Truckers Hi-Y 3; Public Speaking 2-3; Poetry Reading 1; Vice President of Churchland Teen-Age Club 4; Class Parliamentarian 3.

WILLIAM THOMAS BROWNEY
"Tommy"

S. C. A. Representative 3-4; Truckers Hi-Y 2-3-4.

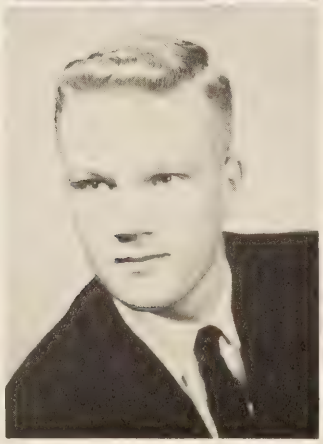

CHRISTINE HADDON BUCK
"Chris"

Transferred from Wilson in 1953. Churchland Tri-Hi-Y 4; Pierette Club 4; May Court 3; Homeroom Secretary-Treasurer 4; Sigma Reporter 4; Chorus 4; F. B. L. A. 4; "Biggest Flirt."

SENIORS

WALTER JOHN JOSEPH BURMEISTER
"Burr"

Basketball 2-3; Class Vice President 4; Beauty Contest Winner 3.

LONNIE BERNARD CLEMENTS, JR.
"Clements"

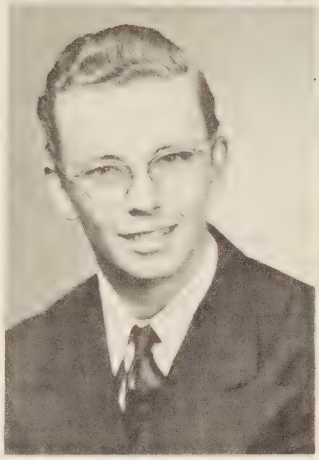

NEALE CLIFTON
"Buddy"

Transferred from Wilson in 1954.

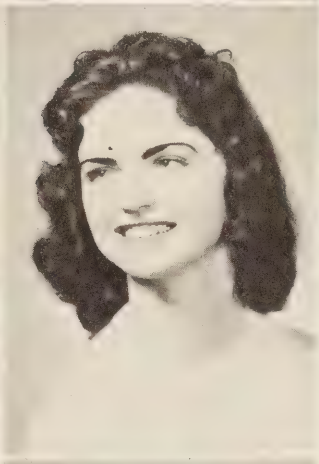

NANCY CARROLL COLLINS
"Nancy"

Bible Club 1; Truckers Tri-Hi-Y 2, Vice President 3; Pierette Club 4; Majorette 3-4.

JANET YVONNE CROSS
"Jan"

Pierette Club, Chaplain 4; Churchland Tri-Hi-Y 4; Beauty Contest Runner-Up 2; May Court 3; Art 3-4; Library Science 3-4; Senior Class Play.

Best of luck always
James Currie

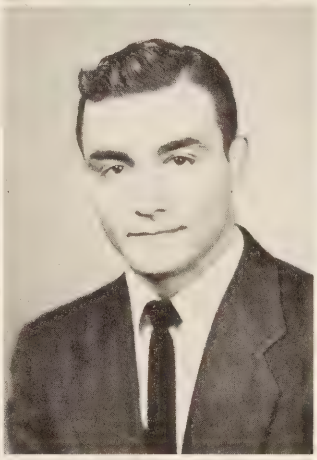

JAMES CLEVELAND CURRIE
"Star"

Football 1-2-3-4; One Act Play 3, "Best Actor"; Christmas Play 3; S. C. A. Representative 3; Bible Club, President 1-2-3; Chorus 3-4; Varsity "C" 2-3-4; Track 3; Visual Aid 3; Thespian Troop 3-4; Jay Vee Basketball 1; Senior Class Play.

Best Wishes always

SARA JANE CUTHRIELL
"Sara Jane"

Harvest Queen Runner-Up 4; Cheerleader 4; Monogram Club 4; Pierette 4; Churchland Tri-Hi-Y 3-4; May Court 3; May Queen 4; Beauty Contest 3; Art Editor of Annual; Class Chaplain 4; "Cutest".

MARY ELLEN DAUGETTE
"Peggy"

Transferred from Cradock in 1955.
Chorus 4.

SENIORS

SHELBY JEAN DAVIS
"Shelby"

Truckers Tri-Hi-Y 4, Chaplain 2, Treasurer 3, Parliamentarian and World Service Chairman 4; Bible Club 1; F. B. L. A. Parliamentarian 4; V. O. T. 4; Pierette Club 4.

JEAN AUDREY DEAN
"Jean"

Truckers Tri-Hi-Y 2-3-4; Bible Club 2; F. H. A. 3; Home Economics 1-2-3; D. E. 4.

RICHARD THOMAS DEATON
"Ricky"

S. C. A. Representative 1-2, Vice President 3, President 4; Delegate to Old Dominion Boys' State 3; Truckers Hi-Y Secretary 2, Vice President 3, President 4; Model General Assembly 2-3; Band 1-2, Executive Board 1; All-State Workshop Band 2; National Honor Society 4; Class Vice President 1; Class President 2-3; "Most Likely to Suceed".

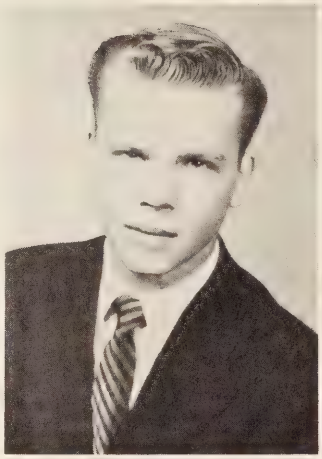

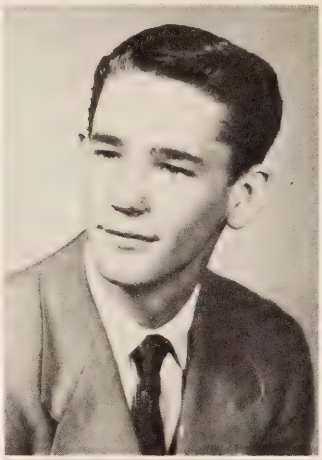

DONALD LLOYD DIETRICK
"Butchie"

Truckers Hi-Y 3-4; Varsity "C" 3-4; Tennis Team 2; Band 1-2; K. V. G. 2-3; Bible Club 1-2-3; "Most Talented".

JOEL KERN DIXON
"Joe"

Vikings Club 2; Jolliff 4H.

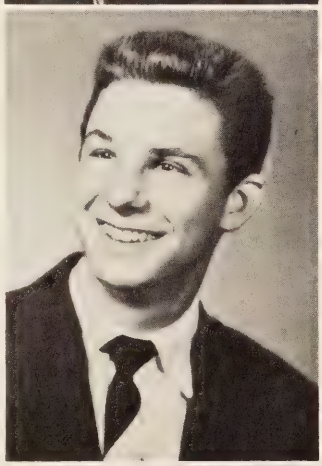

CAROLYN JEAN DOAR
"Carolyn"

Transferred from St. Paul's High in 1954.
Churchland Tri-Hi-Y 4; Pierette Club 4; Basketball 3-4.

ROSALIE KAY DOSS
"Rosally"

Truckers Tri-Hi-Y 1-2-3, Sergeant-at-Arms 4; Drivers Training 3; F. T. A. 4.

RAYMOND LUTHER EATON
"Ray"

Transferred from Wilson in 1954.
Chorus Treasurer 3-4; Track 3-4; Track 3-4; Football 4; Varsity "C" 3-4.

SENIORS

Best Wishes Always John

JOHN EBERWINE
"Lollypop"

Transferred from Chuckatuck High School in 1954.
Annual Business Staff 4.

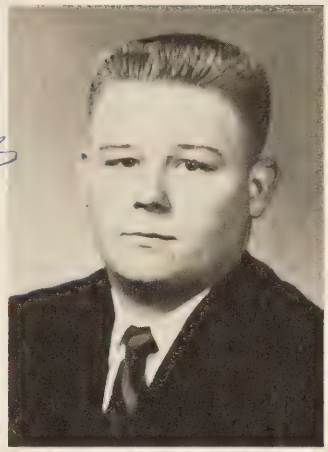

ARTHUR CHARLES ERMLICH
"Droop"

Football 1-2-3-4; Basketball 1-2-3-4; Truckers Hi-Y 2; Beauty Contest 1-2; Varsity "C" 2-3, Vice President 4; Class Sergeant-at-Arms 4; "Most Athletic".

ELAINE ELEANOR EVERHART
"Elaine"

Chorus 1-4; Bible Club 1-2; Truckers Tri-Hi-Y 2-3, Sergeant-at-Arms 4; Pierette Club 4.

TAYLOR MARIE GALBREATH
"Marie"

Truckers Tri-Hi-Y 2-3, Chaplain 4; F. H. A. 3; Chorus 2.

JOHN PAGE GARRETT
"Page"

National Honor Society 4; Debate Team 2-3-4; National Winner, Propellar Club Essay Contest 3; Class President 1.

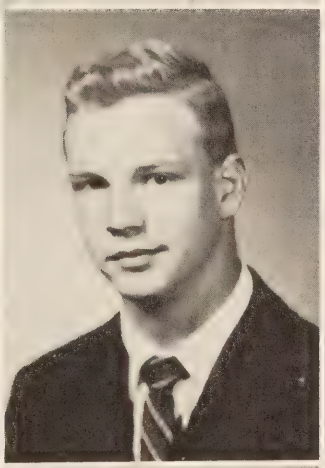

MARGARET GASKINS
"Mary"

Bible Club 1; Chorus 2.

BARBARA ANNE GROCE
"Anne"

Churchland Tri-Hi-Y 3-4, Delegate to District Meeting 3; Bible Club 1-2; May Day Chorus 1; May Court 3; Christmas Play 1-3; Mixed Chorus 4; Business Staff of Sigma 4; Pierette Club 4; F. B. L. A. Chaplain 4.

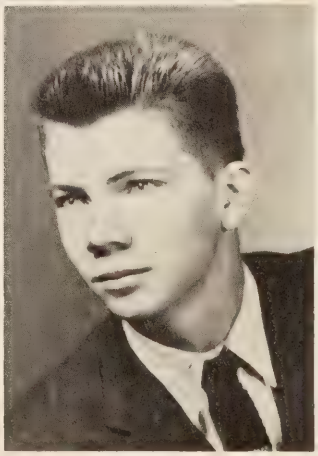

JOHN ADOLF HALSTEAD
"Johnny"

Jolliff 4H Club Treasurer 1-2, Program Chairman 3, Vice President 4; Norfolk County 4H Council 1, Treasurer 2-3, Vice President 4; 4H Honor Club 3-4; Chess Club 4.

SENIORS

RICHTER LANIER HALTERMAN, JR.
"Lanny"

Truckers Hi-Y 2, Reporter 3-4; Vice President of National Honor Society 4; Sigma Staff Reporter 3, Feature Editor 4; Library Science 3-4; Annual Staff-Organizations and Clubs Editor 4; Prompter of One Act Play 3; Received Social Studies Award 1; Editor of Churchland Hi-Lites 4; Class Parliamentarian 4.

WESCOAT NANCY HARWOOD
"Blondie"

Transferred from Wilson in 1952.
Library Science 3-4; Office 4; May Court 3; Bible Club 3-4; F. B. L. A. 4.

DON WYNNE HEWITT
"Don"

School Photographer 1-2; Visual Aid 1-2; William and Mary 4.

THOMAS MORGAN HILL
"Cottontop"

Band 1-2-3; All-State Workshop Bank 1-2-3; Truckers Hi-Y 3-4, Chaplain 4; Chess Club 3-4; Debate Team 2; Sigma Reporter 4; Class Editor of Annual 4; National Honor Society Treasurer 4; Library Science 4; Quartet 3.

CYNTHIA ANN HARMAN
"Cindy"

Truckers Tri-Hi-Y 1, Secretary 2; Churchland Tri-Hi-Y, Sub Sergeant-at-Arms 4; F. B. L. A. Vice President 4; Pierette Club 4; V. O. T. 4.

ANITA LOUISE HASSELL
"Nita"

Bible Club 1; May Court 3; May Day Chorus 1; Churchland Tri-Hi-Y 2-3, Sergeant-At-Arms 4; Assistant Manager, Girls' Basketball Team 3-4; Pierette Club 4; Library Science 4; Sigma Reporter 3, Associate Editor 4; Senior Class Play.

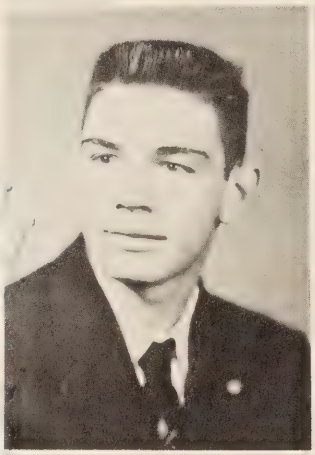

DOROTHY WYNNE HEWITT
"Dot"

Churchland Tri-Hi-Y 4; Pierette Club 4; Sigma Staff, Art Work 4.

HARRIETT SUE HILL
"Sue"

Truckers Tri-Hi-Y 3-4; Pierette Club 4; F. B. L. A. 4; Drivers Training 3; Senior Class Play.

SENIORS

WILLIAM PARTAIN HODGSON
"Tain"

Chess Club 4; Bible Club. "Wittiest".

ODIS LEE HOLLAND
"Odis"

Bus Driver 2-3-4; Art 3-4; Visual Aid 3-4.

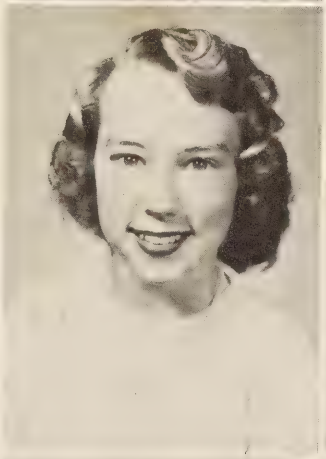

DORIS JEAN HONEYCUTT
"Pug"

Band 1-2-3-4, Senior Representative 4; Library Science 4; Churchland Tri-Hi-Y 4, Sub Treasurer 4; Bible Club 1-2; Delegate to District Tri-Hi-Y 4.

ANNA LOUISE HOWELL
"Anna"

S. C. A. Representative 2-3, Secretary 4; Churchland Tri-Hi-Y 2-3, President 4; Cheerleader 4; May Court 3; President and Accompanist of Mixed Chorus 2-3; Monogram Club 4; Model General Assembly 2-3; Beauty Contest 1-3; Vice President of City-Wide Tri-Hi-Y Council 4; Pierette Club 4. "Best All Around".

Best wishes for future success
Will miss you around
Anna

PATSY CAROL HUDSON
"Patsy"

Pierette Club 4; Truckers Tri-Hi-Y 1-2.

EMERSON V. HUTCHINGS, JR.
"Ship"

Football Manager 2; Visual Aid 3; Chess Club 4.

Best Wishes in the future Emerson H.

STEVEN ELLIS JACOBSON
"Jake"

Jay Vee Basketball 2; Varsity Basketball 3-4; Annual Business Staff; Class Treasurer 4.

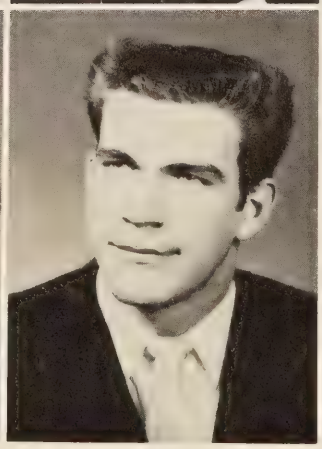

JAMES JOSEPH JENRETT
"Big Jim"

Football 1-2-3-4; Basketball 3-4; Varsity "C" 1-2-3-4, Secretary 3.

SENIORS

SHARON THAYE JERSILD
"Sharon"

S. C. A. Representative 1-4; S. C. A. Secretary 2-3; Treasurer of Tri-C 3; National Honor Society 4; Band Secretary 1, Librarian 2; Senior Class Play; Class Secretary 1, Chaplain 2-3. "Most Intellectual".

DELLA MAE JOHNSON
"Della"

Bible Club 2-3-4; Truckers Tri-Hi-Y 3-4; F. B. L. A. 4.

JILL ANN JOAN JOHNSON
"Dilly Dally"

Transferred from St. Paul's in 1953.
Churchland Tri-Hi-Y, Sub-Chaplain 4; District Tri-Hi-Y Delegate 4; Pierette Club 4; Mixed Chorus 4; F. B. L. A. 4; May Court 3; Business Staff of Sigma 4; Library Science 3; Public Speaking Contest; Senior Class Play.
"Wittiest".

VERNA MAE JOHNSON
"Choo-Choo"

Band 1-2-3; 4H Representative to S. C. A. 1-2; President of 4H 1-2; Bible Club 1-2, Program 3, President 4; Softball Team 1-2-3; Bible Club Quiz Team 3; V. O. T. 4.

STEPHAN LEE YATES
"Steve"

Transferred from Camp Lejeune, N.C. in 1954.
Senior Class Play; Chorus 4; Industrial Arts 3.

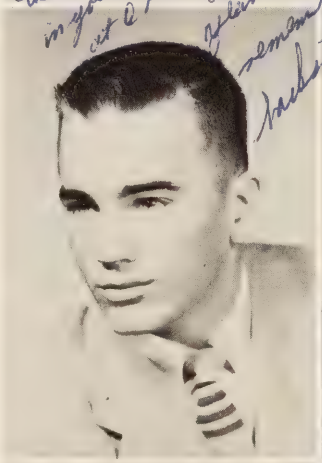

LINWOOD POLK KNIGHT, JR.
"Winwood"

Football 4; Basketball Jay Vee 2, Varsity 3-4; Thespian Troop 3-4; Chess Club 3; One Act Play 3; Homeroom President 4.
"Most Versatile".

CHARLES LIEBOLD
"Chuck"

K. V. G. 2-3-4.

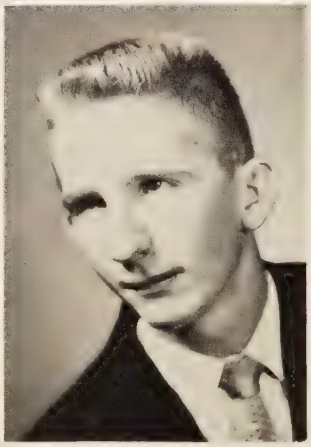

WILLIAM E. LINKFIELD
"Billy"

Transferred from West Virginia in 1953.
Hi-Y 2, Treasurer 3; Chorus 3; D. E. 4.

SENIORS

SYBIL MAE McLAUCHLIN
"Sybil"

Truckers Tri-Hi-Y 3-4; F. H. A. Correspondence Secretary 3, Vice President 4.

BERNARD JACKSON MATTHEWS
"Bernie"

Football Manager 1; Basketball 1; Truckers Hi-Y 2; President of D. E. Club 4; Band 1-2.

DREMA IRENE MAYS
"Drema"

Band 1; Bible Club 1-2-3-4, Vice President 2-4; Library Science 2-3; V. O. T. 4; Bible Club Quiz Team 3, Delegate to Indiana in Regional Quiz Finals; Pierette Club 4.

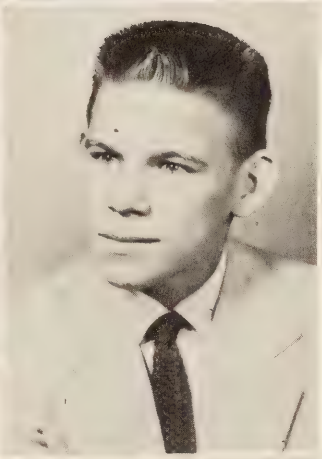

JAMES DOUGLAS MILTIER
"Molly"

Baseball 3.

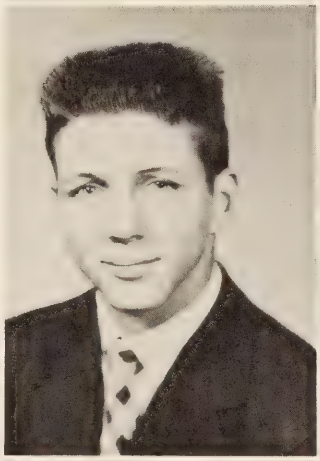

PETER RICHARD MITCHELL
"Butch"

Transferred from St. Paul's High School in 1953.
Chorus 4.

SHIRLEE ANN MONACELLI
"Howdy Doody"

Secretary of Homeroom 1-2; Beauty Contest 2; Cheerleader 3-4; Monogram Club 3, Treasurer 4; Pierette Club 4; May Court 3; Sigma Reporter 4; Library Science 3; "Best Looking".

Faye, Best of all to a Grand friend. Remember the Class Shirlee

BERTHA MOODY
"Berdie"

Bible Club 1-2; F. H. A. 3-4; Chorus 2-4; Truckers Tri-Hi-Y 2.

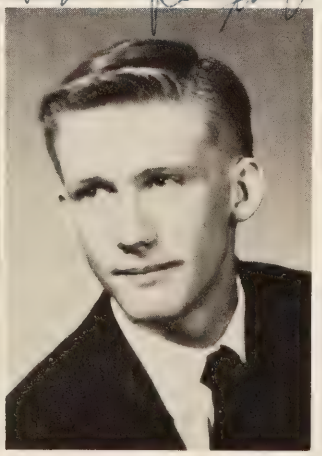

HARRY ST. CLAIRE MORRILL
"Harry"

Football 3; Truckers Hi-Y 2; D. E. Club Treasurer 4.

SENIORS

Faye,
Best wishes always to a fellow French class sufferer. Don't neglect your acting ability.
Love, Ole revoir,
Margey

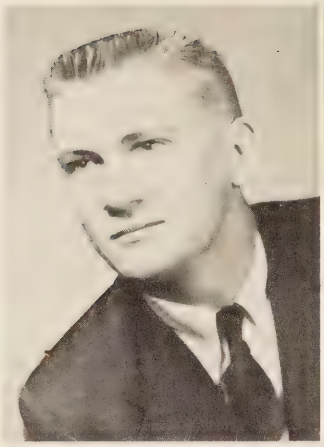

BERT ESTILL NUNLEY
"Bert"

Baseball 1-3-4; Football 2-3-4; Varsity "C" 4.

MARGARET LOCKHART OAST
"Margey"

Senior Class Play; Churchland Tri-Hi-Y 1-2-3-4; Assistant Manager of Girls' Basketball Team 1; Monogram Club 2-3, Parliamentarian 4; National Winner, Propeller Club Essay Contest 2; Class Secretary 2; May Court 3; Sigma Staff, Reporter 4; Pierette Club 4; National Honor Society 4; Class Secretary 4; "Most Likely to Succeed".

HARRY BRUCE ORCUTT
"Orcutt"

Truckers Hi-Y 3; Baseball 2-4; Christmas Play 4; Chorus 4; Varsity "C" 4.
"Cutest", "Wittiest", "Best Dressed".

DELORES FAYE PENDLETON
"Delores"

Truckers Tri-Hi-Y 2; Band 3-4.

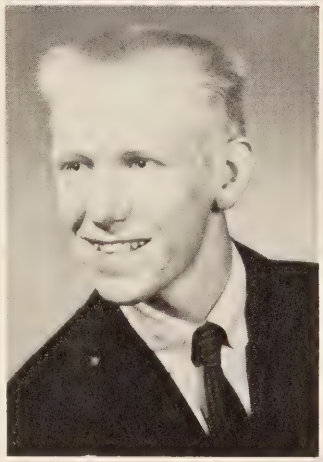

MICHAEL HERBERT PITT
"Spike"

Band 1; Track 1; Beauty Contest 1-2-3; Football 2-3-4; K. V. G. 2-3-4; S. C. A. 1-2-3-4; Senior Class Play; Class Treasurer 3. "Cutest".

HAROLD RAY PITTMAN
"Turtle"

Football 3; Visual Aid 2-3-4.

WILLIAM MICHAEL POFFENBARGER
"Mike"

Football 2-3; Track 1.

FRANCES CAROLYN POWELL
"Carrie"

President of Homeroom 1-2; Tri-Hi-Y 1-2; Girls' Softball Team 2; Assistant Manager of Girls' Basketball Team 3, Manager 4; Churchland Tri-Hi-Y 3, Secretary 4; Monogram Club 3, President 4; May Court 3; Cheerleader 4; Secretary of Chorus 4; S. C. A. Representative for Monogram Club 4; Circulation Manager for the "Sigma" 4.

Faye, Best of luck.

Bob

SENIORS

PEGGY ANNE POWELL
"Peggy"

Bible Club 1; Truckers Tri-Hi-Y 1-2; Drivers Training 3; Pierette Club 4; F. B. L. A. 4; Library Science 4; V. O. T. 4; Sigma Staff, Chief Typist 4; Annual Business Staff 4.

ROBERT CARNEY POWERS
"Bob"

Transferred from Arlington, Va. in Sophomore year.
Football 2-3-4; Debate Team 2-3; Varsity "C" 3-4; National Honor Society President 4; School Winner, "I Speak for Democracy" Contest 3.

GEORGE STEPHEN PRUITT
"Prugy"

Band 1-2-3-4, Student Director 3, Executive Board 1-2; All-State Workshop Band 2; K. V. G. 2; Truckers Hi-Y 2; Jay Vee Basketball 1.

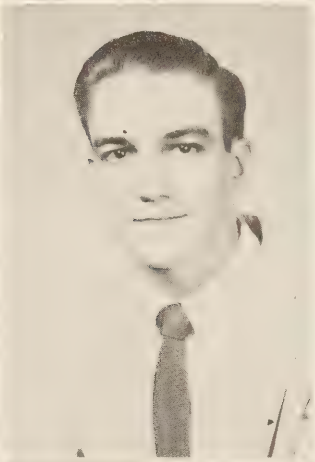

LESTER BENARD RARY
"Benny"

Truckers Hi-Y 2; Band 1; D. E. 4; Basketball 1.

PEGGY SUE ROBERTS
"Pegletts"

Transferred from Wilson in 1953. Annual Staff, Sports Editor 4; Churchland Tri-Hi-Y 4; Girls' Basketball Team 2-3, Co-Captain 4; May Court 3; Monogram Club 4; Pierette Club, Sergeant-at-Arms 4; Sigma Reporter 4.

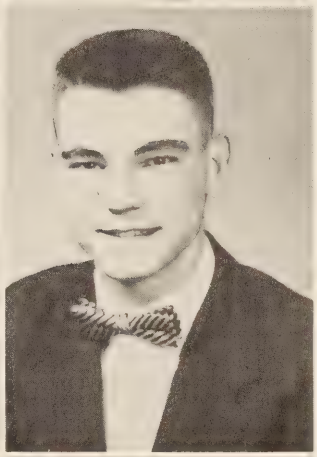

EDWARD JACKSON YOUNGER
"Ed"

Football 3-4; Baseball 4; Beauty Contest 3.

LAURA LEE ROBINSON
"Laura"

Basketball Team 2-3; 4H Club 1; Pierette Club 4; F. B. L. A. 4.

MARY ROBERTA ROOT
"Bertie"

Churchland Tri-Hi-Y 3-4; Pierette Club 4; May Court 3; F. T. A.; Reporter for Sigma.

SENIORS

JOHN HOPKINS SAUNDERS
"John"

Football 1-2-3-4, All City Team 3, State Scoring Record in Football 3, All Group Two Team 3; Basketball 3-4; Baseball 1-3-4, Co-Captain of All Group Two Team 3; Track 2-3-4; Varsity "C" 1-2-3-4; Class Vice President 3. "Most Popular".

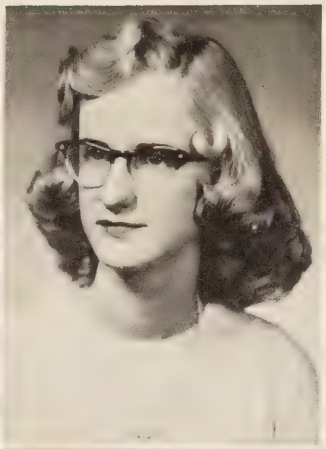

JOANNE MARIE SAWYER
"Jo"

F. H. A. 3, Treasurer 4; Secretary of Truckers Tri-Hi-Y 4; V. O. T. 4.

JOYCE FAY SIMPSON
"Joyce"

Truckers Tri-Hi-Y 1, Treasurer 2; Bible Club 1; Basketball Trainee 2; Winner Wildlife Essay Contest 2; Social Studies Award 1; Drivers Training 3; Pierette Club 4; National Honor Society 4; Annual Staff, Editor-in-Chief 4.

AUDREY MAE SMITH
"Audrey"

Bible Club 1-2, Secretary 3-4; Driver Training 3; F. B. L. A. 4; Dramatics 4; Chorus 1-2.

Lots of luck
Best wishes
always to a
very nice person
Love Joyce
"Shrimp"
Remember me.

LEWIS SMITH
"Smitty"

Bible Club 1-2; D. E. Club 4; Baseball 3.

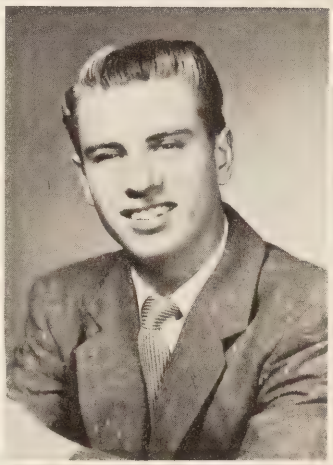

DORIS LORETTA SMITH
"Loretta"

Bible Club 3-4.

Robert Stanton
Bobby

ELIZABETH JANE SPINDEL
"Bee Jay"

Churchland Tri-Hi-Y 4; One Act Christmas Play 3; Annual Business Staff 4; Sigma Staff 4; Public Speaking 3; Senior Class Play. Thespian Troop 4.

ROBERT MYTINZER STANTON
"Bobby"

Senior Class Play; Football 1-2-3-4; Track 3; Basketball 1; Varsity "C" 2-3-4; One Act Play 3; Thespian Troop 3-4; Library Science 3; Bible Club 1-2; Vice President of S. C. A. 4; Class Sergeant-at-Arms 1. "Biggest Flirt".

Sweet Jim
so glad I met you this year!
You'll always be a swell guy
You helped me a lot
Keep your chin up
Loving, Bee Jay
Love ya!
Bobby

SENIORS

MARY JORDAN TOWNSEND
"Jo"

Churchland Tri-Hi-Y 3-4; Drivers Training 3; May Court 3; Chorus 4; Pierette Club, Vice President 4; Annual Business Staff 4; Monogram Club 4; Cheerleader 4. "Most Original".

NANCY PRETLOW TROTMAN
"Pretlow"

Pierette Club 4; Churchland Tri-Hi-Y 4; Sigma Staff 4.

JUNE HOPE WARD
"June"

Bible Club 3; Secretary of D. E. 4.

MARGARET ANN WHITLEY
"Ann"

Band 1-2; Chorus 3, President 4; Pierette Club 4; May Court 3.

DONALD GRANT WISE
"Big Wise"

Band 1-2; Football 3-4; Tennis 4; Track 4.

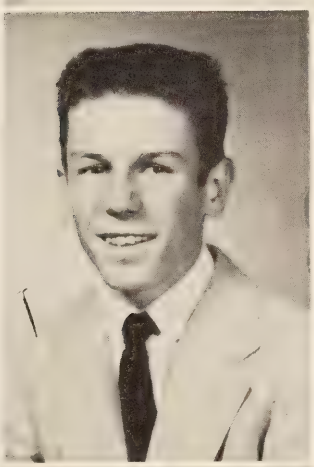

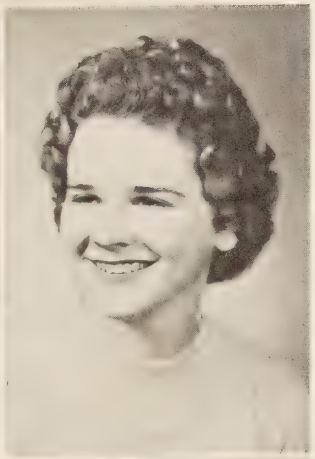

CAROLYN RUTH WOOD
"Do-Nut"

Churchland Tri-Hi-Y 4; Pierette Club 4; Annual Business Staff 4; May Court 3.

THOMAS BARHAM WOODARD
"Woody"

National Honor Society 4; Football 4; Track 3-4; Varsity "C" 4; S. C. A. Usher 4.

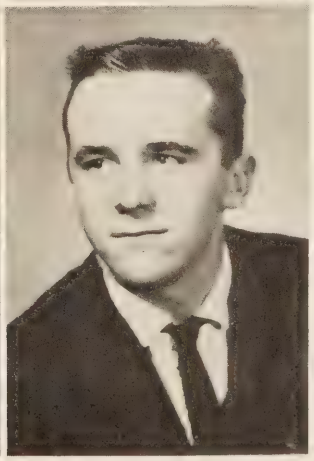

HARRY LEONARD WRENN
"Harry"

K. V. G. 1-2.

HONOR GRADUATES

In a class offering such keen competition as the class of '56, the five people pictured above might well be pleased at finding themselves rated as the top five at the end of the first semester. Pictured above are Joyce Simpson, Sharon Jersild, (SEATED); Morgan Hill, Margey Oast, and Richard Deaton (STANDING).

SLATE OF NINE ELECTED TO LEAD JUNIOR CLASS

Officers for the junior class this year are pictured at right. FIRST ROW: Pat Drum, chaplain; Marlette Davis, secretary; Aurora Velez, president; June Wells, vice president. SECOND ROW: Charles Hawks, Steve Tompkins, Kenny Weatherly, sergeant-at-arms; Miss Berry, advisor; Benjy Lynch, parliamentarian. ABSENT FROM PICTURE: Charles Taliaferro, treasurer.

JUNIORS

Bill Alred
Fay Alston
Lovelace Andleton
Ray Askew
Fred Ayers

Bobby Russell
James Bailey
Betty Baker
Linda Bloodworth
Lorna Bowen
Priscella Bowen

FIRST ROW: George Booth, Betty Lou Koon, Bobby Kyte, Ben Lynch, Douglas McRary. SECOND ROW: Roy Southerland, Howard Walker, Jimmie E. White, Donald Williams.

JUNIORS

Paula Bradley
Mary Jo Braswell
Barbara Brock
Janice Brown
David Burke
Sarah Butterton

Bobby Carter
Jean Carter
Rickey Clarke
Florence Copeland
Dorothy Crossley
Shirley Davenport

Best wishes always to one of the sweetest girls I have ever known. Keep on smilin' it may come in handy. Emily

Marlette Davis
Patsy Davis
Emily Dickerson
Brenda Dowdy
Pat Drum
Clarissa Du Bois

Carol Eastman
Louis Eates
Peggy Edwards
Faye Ellis
Judy Garrison
Bobby Gaskins

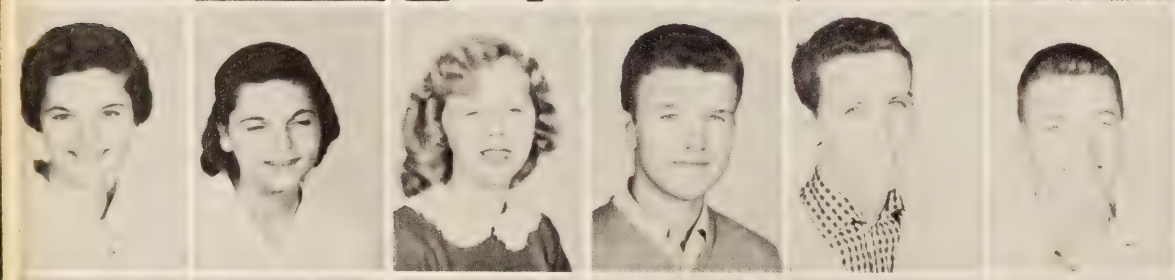

Dusty Goldberg
Rusty Goldberg
Paige Goodrich
Hervy Gray
Danny Griffin
Billy Haislip

Wayne Hall
Pat Hamilton
Carolyn Harris
Mary Ellen Harrison
Charles Hawks
Mickey Heffron

Leonard Hellman
John Holland
Gary Jackman
Nat Howell
Mary Johnson
Tommy Kaufman

JUNIORS

Raymond Kee
Barbara Kelly
Pat Knight
Carolyn Larkin
Dorothy Lawrence
Frances McDowell

Judy McNeil
Buddy Martin
Ellen Moore
Bobby Morrill
Ronnie Parker
Sandra Peeples

Ronald Reiter
Laura Renn
Larry Rhoney
Dot Sawyer
Faye Smith
Judy Smith

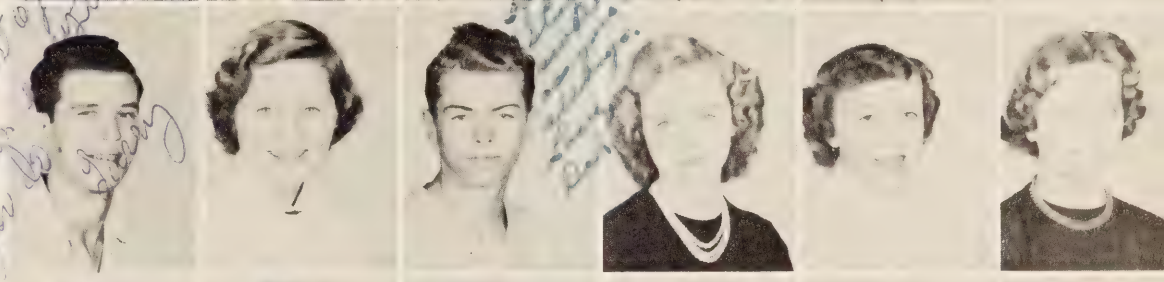

La Dean Sobocinski
Mary Morton Spencer
Peggy Spencer
Wilhelmina Spivey
Martha Stafford
Landis Stovall

Ann Sutton
Charles Taliaferro
Robert Taylor
Steve Tompkins
Helen Turner
William Vaughan

Aurora Velez
Jimmy Walker
Kenneth Weatherly
Kathryn Weaver
June Wells
Audrey White

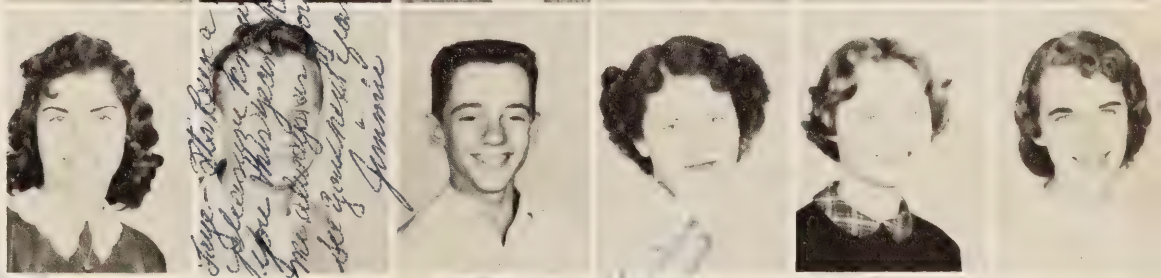

Jimmy N. White
Constance Whitt
Richard Whorton
Eddie Wilfong
Bernard Woodard
Arlene Wright

IN MEMORIAM

Robert Darrell Gaskins

Forgive my grief for one removed,
Thy creature, whom I found so fair.
I trust he lives in Thee, and there
I find him worthier to be loved.

Tennyson

TYPICAL DAY OFFERS VARIED ACTIVITIES

A typical Trucker may begin the day by pausing to admire the school's trophy case--a reminder of past athletic achievements-then rush on to homeroom to begin the day with a solemn Pledge of Allegiance to our flag. Our typical Trucker might then be called to an assembly, possibly to witness the 'tapping' of the May Queen.

A visit to the library for reference work, or to get a book to read for personal pleasure may be made before the student gets down to business in a day of classes, studying and receiving instruction. The typical student will find a buzz of activity in the cafeteria---and that all important commodity, FOOD.

After School, Typical Trucker may take a trip to the office to buy a ticket for the big game. A lucky Trucker may get a ride home with a friend, or just pause for a few words of conversation. Then, of course, there's always the big game itself where our Trucker will be found participating or encouraging the team from the sidelines.

SOPHOMORES

MISS GALLAGHER'S HOMEROOM
FIRST ROW: Christina Poor, Patty Linkfield, Flossie Miltier, Patsy Plum, Florence Matthews. SECOND ROW: Jean Manning, Connie Mize, Joan Pace, Mary Lee Lassiter, Gypsy Lawson, Sue Moody. THIRD ROW: Neil Sullivan, Claude Miltier, Henri Merriman, Jane Martin, Barbara Savelle, Joe Pierce, David Mantz. FOURTH ROW: Peter McDonald, Louis Miller, David Liles, Chris Martin, Bobby Cannon. FIFTH ROW: Malcolm Ogg, James Matthews, Estus Norman, Pat Orndorff, Pat Morrison, Boddy Petzinger. ABSENT FROM PICTURE: Carol Mercer, Robert Shea, Betty Friend, Carolyn Edwards.

MISS STALLING'S HOMEROOM
FIRST ROW: Carol Weatherly, Eleanor Haskett, Patricia Garthright, Rose Marie Farmer, Patsy Cummings. SECOND ROW: Muriel Griffin, Joan Beaton, Carolyn Garris, Carolee Gaskins, Judy Greene, Shelby Rutherford. THIRD ROW: Howard Holland, Betty Jean Kerley, Willie Mae Hewitt, Joanne Hoggard, Betty Bagley, Peggy Hargroves, Ronald Grant. FOURTH ROW: Errol Hughes, Jimmy Jones, Herbert Kirk, Harry White, Jr., Thomas Hedgepeth, Charles Grant. FIFTH ROW: Roger Groce, Billy Howell, Benny Daughtrey, Louis Jean, Bill Hargrove, Ted Hassell. ABSENT FROM PICTURE: Donna Knecht, Lyle Gallegos, Ronald Whitford.

MRS. HERTWELL'S HOMEROOM
FIRST ROW: Sandra Wise, Barbara A. Smith, Pat Vann, Pat Skivington, Mary Jane Sullivan. SECOND ROW: Judy D. Smith, Pat Tolson, Carole Rosenthal, Rosemary Stoots, Mary Shafer, Darlene Willis. THIRD ROW: Joyce Oliver, Judy Tucker, Patty Reinhart, Evelyn Robinson, Sue Robinson. FOURTH ROW: Tommy Starkey, Betty Wood, Carole Robinson, Beverly Spencer, Mimi Weschler, Randy Schiemann. FIFTH ROW: Edwin White, Bill Backus, Richard Taylor, Phil Underwood, Thomas Vann, Larry Smith, Paul Vaughan, Daniel Smith.

Dear Sister Cecy
Hope you
and Grandpa
Through Cheer
Remember
me, Crow!
Love you
Judy

ELECTED OFFICERS OF THE SOPHOMORE CLASS ARE PICTURED ABOVE.

FIRST ROW: Jimmy Jones, Vice President; Flossie Miltier, Secretary; Robert Corbell, President; Florence Mathews, Treasurer. SECOND ROW: Thomas Vann, Sergeant-at-Arms; Peggy Hargroves, Chaplain; Gus Armstrong, Sergeant-at-Arms; Miss VanDyke, Sponsor.

SOPHOMORES LED BY SLATE OF SEVEN

MRS. ARON'S HOMEROOM

FIRST ROW: Joan Eason, Peggy Hendrix, Jeannette Blow, Loretta Brite. SECOND ROW: Katherine Everhart, Langhorne Davis, Charlotte Baugher, Mary Bailey, Harriet Baker. THIRD ROW: Pat Darden, Charlene Barnes, Mary Ruth Baker, Alice Faye Baker, Lorna Engel, Charles Bruce. FOURTH ROW: Bobby Courtney, Kenny Wren, Peyton Bowden, Harry Simpson, Charles Coulbourn, Wayne Edwards. FIFTH ROW: George Jones, Gus Armstrong, Robert Corbell, Bobby Chapman, Sam Yates, Donnie Drake, Clinton Crotts.

FRESHMEN

MISS MASSEY'S HOMEROOM
FIRST ROW: Becky Coltrane, Elizabeth Allred, Joy Smith, Betty Bryant. SECOND ROW: Sandra Camp, Marguerite Cuthriell, Betty Colbourn, Cynthia Benham, Jean Carter. THIRD ROW: Sandra Bowen, Nathalia Britt, Jean Biddle, Brenda Cartrette, Barbara Florie, Mary Coloski. FOURTH ROW: Randy Creamer, Allan Bryant, Lonnie Cross, Nancy Smith, Anne Cosby, Jimmy Askew, Brad Cherry. FIFTH ROW: Jesse Bright, Forest Price, Byne Bingham, Albert Copeland, Tim Walsh, Lawson Bew, Brad Boykin. ABSENT FROM PICTURES: Lee Banton, Jack Brady, Billy Crews, George Beasley, Nancy Colbourn.

MISS RUARK'S HOMEROOM
FIRST ROW: Kyle Fox, Brenda Fischer, Jeanne Gardner, Rebecca Duprey, Faye Davis. SECOND ROW: Shirley Garrison, Carole Hollar, Sharon Liebold, Sarah Jane Ziegenheim, Nancy Glisson, Susan Stallings. THIRD ROW: Helen Haneman, Leigh Glenn, Carole Hastie, Barbara Edwards, Kit Diggs. FOURTH ROW: Billy Fitts, Myra Bright, Loretta Glemming, Betty Box, Freddie Harrell, Vincent Harrison. FIFTH ROW: Bobby Hutson, Jack Hasty, Gene Evers, Carlyle Adams, Freddie Howell, George Doss, Anthony Greco. SIXTH ROW: Melvin Hales, Tommy Green, Bobby Hughes, Bradley Goodloe, Mike Hacker. ABSENT FROM PICTURE: Watson Drinkwater, Ronnie Flynn, Claude Grant.

MR. WAYLAND'S HOMEROOM
FIRST ROW: Yvonne Williams, Gayle Williams, Rita Felton, Barbara Benton. SECOND ROW: Sharon Welch, Connie Waggoner, Elaine Dunn, Jerry Holland, Margie Corbitt. THIRD ROW: Wayne Plum, Billy Walsh, Ellen Smith, Joe Wood, Mike Riggins, Robert Bailey. FOURTH ROW: Linwood Turner, Russell Williams, David Wooten, Wayne Simpson, David Baker, Ronald Little, Harry Simone. FIFTH ROW: Billy Galbreath, Gerald Jean, Mike Schneid, Richard Pinnix.

FRESHMEN

Tim Walsh, president of the freshman class, discusses a class problem with other freshman officers. The other officers are: Nancy Glisson, vice president; Joy Smith, secretary; Brad Boykin, sergeant-at-arms; Marc Gorfine, treasurer; and Wayne Turner, sergeant-at-arms.

MR. COOKE'S HOMEROOM

FIRST ROW: Betty Smith, Patsy Smith, Betty Warren, Maxine Rogers, Sue Thompson. SECOND ROW: Susan Shaw, Janet Warrick, Frances Southerland, Flora Ann Smith, Barbara Turner. THIRD ROW: Tommy Blanchard, Glenda Siceloff, Coral Talcon, Peggy Riddleberger, Donna Staffon, Patsy Smith, Roger Smith. FOURTH ROW: Donald Stovall, James Shaw, Fidelis Schieman, Louise Galbreath, Kathleen Vickee, Margaret Mitchell, Kay Ellis. FIFTH ROW: Bruce Speers, James Tolson, Donald Rary, Jack Skivington, Tommy Rountree, Bobby Saunders, Steve Latz.

MISS SANDORD'S HOMEROOM

FIRST ROW: Betty Hedgepeth, Sonya Kelly, Ann Oldham, Joan Ivey, Joanne Lefurno. SECOND ROW: Jean Long, Christine Jersild, Felicia Landis, Bonnie King, Shirley Russell, Patsy Collins. THIRD ROW: Verna Norman, Shirley Plum, Glenda Monacelli, Jackie Johnson, Frances Johnston, Alice King. FOURTH ROW: Margie Larkin, Barbara King, Bernice Hughes, Edith Pittman, Patsy Mays, Betty Lentile. FIFTH ROW: Charles Lemmond Walter Moore, Billy Ratcliff, Sammy Montague, Marc Gorfine, Gerald Mills. SIXTH ROW: Berry Newman, John Rippey, Billy O'Laughlin, Eddie Mihilasky, Leslie Knowles, Eugene Doar.

EIGHTH GRADE

MR. BRYANT'S HOMEROOM

FIRST ROW: Shirley Rowe, Carolyn Riddick, Marjorie Smith, Carol Ross, Barbara St. Clair. SECOND ROW: Becky Swanner, Vivian Saunders, Margaret Skivington, Barbara Spindel, Ann Routh, Lela Spence. THIRD ROW: Kathryn Phelps, Sharon Robinson, Nancy Roberts, Sandra Stowe, Laurie Saunders, Sandra Sykes, C. R. Poythress. FOURTH ROW: Gary Robinson, Edgar Rienhold, John Sullivan, Roger Reinhold, George Price, Barry Shockley. FIFTH ROW: Robert Stephenson, James Dunn, Eddie Russell, David Phelps, Clay Shelton, Walter Morie, Charles Rosekrans. SIXTH ROW: Leon Smith, Robert Summers, Minnie Poor, George Cicala, Bobby Powell, Tommy Riddick, Larry Bryant, Bill Sykes.

MR. HOLBROOK'S HOMEROOM

FIRST ROW: Dawn Cannon, Betty Bowles, Frances Casteen, Nancy Branch. SECOND ROW: Sally Ackiss, Mary Bowden, Edith Cole, Dorothy Cosner, Pat Callahan. THIRD ROW: Mary Bryant, Ann Cadell, Donna Carroway, Susan Brittingham, Angie Barrett, Margaret Bunting. FOURTH ROW: Prestley Atkinson, Eddie Hedrick, Ronnie Cartrette, Davis Hodsden, David Beedie, John Baer, Bob Bryant. FIFTH ROW: Lee Parsons, Warren Coleman, Dannie Bright, Larry Barker, Halley Knight, Steve Barnes. SIXTH ROW: Jimmy Hughes, Jimmy Courtney, Harvey Childress, Dokus Baker, Alan Coplan, Harvey Bailey. SEVENTH ROW: Jerry Asble, Edwin Adair, Stewart Beaher, Wayne Blankenship, Vernon Bailey.

MR. HUX'S HOMEROOM

FIRST ROW: Frances Ellis, Juanita Davis, Bea Garner, Betty English, Patti Delk. SECOND ROW: Lorraine Gallegos, Ellen Drake, Virginia Curling, Sharon Cross, Mary Bess Davis, Suzie Davis. THIRD ROW: Carl Curcio, Martha Engel, Cynthia Davenport, Roberte Fitts, Susan Burmeister, James Edwards. FOURTH ROW: Bill Elliott, Emmett Davis, Floyd Forrest, Fred Gaskins, John Elliott, Charles Cunningham, Charles Sledge. FIFTH ROW: Charles Hughes, Albert Fary, Gordon Edwards, Billy Fell, Clinton Crawford, Gordon Davis, Paul Craven. SIXTH ROW: Jesse Evans, Clifton Doxey, Gary Dickerson, Tommy Robey, Davy Crockett, Wayne Fulcher.

ABSENT FROM PICTURE: Tony Dixon, Carolyn Endicott.

EIGHTH GRADE

MISS MURPHY 'S HOMEROOM
FIRST ROW: Sharon Harrison, Deanna Honaker, Dianne Sauerbarth, Freddie Geffeken, Tylette Hatchell. SECOND ROW: Judy Goodin, Margaret Hastie, Sandra Jones, Carolyn Humphries, Virginia Jeremy, Polly House. THIRD ROW: Jean Hollowell, Martha Gray, Nan Jean, Brenda Isbel, Nancy Hughes, Lou Inge, Billie Mae Gilmore. FOURTH ROW: Bobby Haislip, Donnie Hales, Billy Turner, Bert Jersild, Franklin Kearns, David Gilmore, Larry Hodge. FIFTH ROW: Alex Hargroves, Billy Golden, Paul Jackson, Roy Walker, Bill Gwilliams, Robert Johnson, David Glenn-ming, Larry Goodson. SIXTH ROW: Milton Kelm, Harmon Gray, Doug Hollowell, Johnny Greening, Edward Hoffman. ABSENT FROM PICTURE: Duke Hales.

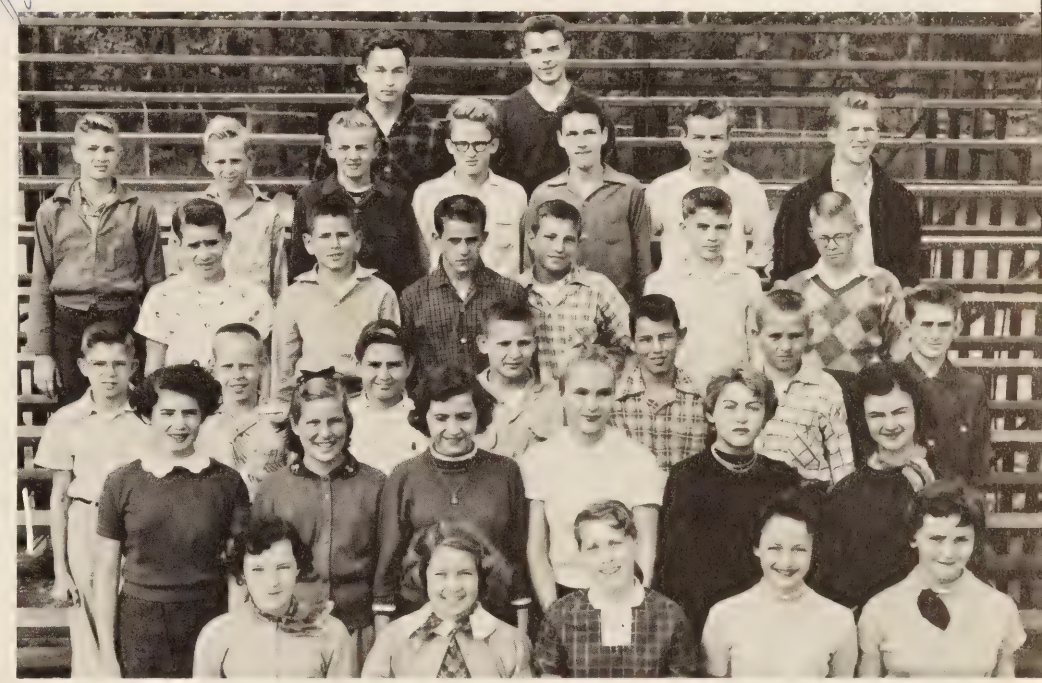

MR. TUBB 'S HOMEROOM
FIRST ROW: Mary Rose Wright, Leah Taylor, Barbara Hewitt, Peggy Walds, Cynthia Seekler. SECOND ROW: Gail Wells, Claudia Chase, Martha Walker, Marilyn Tapscott, Mary Ann Davis, Evelyn Gray. THIRD ROW: Maurice Dennis, Billy Crone, Martin Yaffey, John White, John Underwood, Fielding White, Robert Warren. FOURTH ROW: Franklin Watson, Harvey Woodruff, Billy Sawyer, Stephen Smith, Gerald Balonis, Leon Riley. FIFTH ROW: Billy Keller, Jerry Lotz, Frank Westherly, Frank Waller, Terry Backus, Maurice Baldwin, Jerry Allison. SIXTH ROW: Teddy Armstrong, Ralph Stancil.

MISS WEST 'S HOMEROOM
FIRST ROW: June McLauchlin, Sara Petock, Karen McGuinnes, Susan Orcutt, Ann Ogg. SECOND ROW: Gail Petzinger, Helen Mitchell, Carol Parrish, Barbara Lane, Carolyn McBroom, Carolyn Matthews. THIRD ROW: Joan Mathews, Nancy McNeil, Carol McClenny, Karen Mancuso, Loretta Kelly. FOURTH ROW: Kenneth Meads, Jerry Parker, Jimmy Carroll, James Meader, Carter Meadows, Paul Kerly. FIFTH ROW: Ronnie Ivy, Carlton McLain, James Kemp, Jay Nunley, Danny Lippen, James Mills, Davney Morgan. SIXTH ROW: Bill Lawson, Kenneth Kelly, Alfred Orndorff, William Mueller, Wayne Melchor, Wayne Mangum, Richard Nobles, George Harris.

Lots of luck to a real sweet girl. I hope the rest of your year at C.H.S. will be full with fun. Love ya,
Ann Ogg

SEVENTH GRADE

MRS. ASHLAW

FIRST ROW: Barbara Ann Smith, Linda West, Carolyn Young, Joyce Walton, Jo Ann Ricketts. SECOND ROW: Joyce Siceloff, Betsy Sawyer, Sandra Smith, Judy Thompson, Carlene Negaard, Ann Singleton. THIRD ROW: Emily Spencer, Geraldine Vann, Sheila VanNoy, Pat Wynn, Barbara Whitley. FOURTH ROW: Ricky Williams, Jesse Wilkinson, Ricky Robinson, Gary Sykes, Nat Weaver, Phillip Weatherly. FIFTH ROW: Robert Williams, Raymond Watson, Bobby Suttle, Leonard Steele, Bruce Thornhill, Billy Smith, John Thomas. SIXTH ROW: Dan Seale, Allen Witcher, Allan Sauln, Tommy Runnels, Kirby Smith, Billy Wilson, Wayne Tillmann.

MR. GWILLIAM

FIRST ROW: Margaret Brice, Patricia Ellis, Linda Argo, Linda Efird, Donna Drum. SECOND ROW: Priscella Brown, Betty Bright, Diane Dale, Karen Ashworth, Ann Blasio, Marie Barker. THIRD ROW: Janie Anderson, Joan Barrett, Mary Ann Courtney, Elsie Baker, Sharon Carper, Carolyn Jo Burnett, Leona Asble. FOURTH ROW: Bobby Biernot, Wayne Baker, Harvey Hales, Angela Adams, Kenny Beale, Johnny Waggoner, Stacey Barnes, Jody Curcio, Billy Adams. FIFTH ROW: Joe Corprew, Jimmy Durham, Jimmy Gurganus, Tommy Duke, Tommy Barnard, Douglas Cobb, James Cavender, John Burch, Newman Register.

MR. ROBERTSON

FIRST ROW: Jean Honaker, Alice Marie Hill, Mary Ann Gwilliams, Martha Jean King, Millie Ann Farrell. SECOND ROW: Vivian Friend, Judy Jackson, Ann Fauber, Linda Hill, Aletta Kennett, Edna Ingram. THIRD ROW: Sandra Hayden, Phyllis Johnson, Keron Mae Harris, Mary Johnston, Carol Glenn, Lynda Hunter, Harver Kneas. FOURTH ROW: Regis Lauer, Vernon Kuhl, Raymond Hurst, Robert Fischer, William Langston, John Harrell, Harry Lambert. FIFTH ROW: Thomas Hoffler, Louis Koellner, Michael Keil, Harry Land, Charles Wheeler, Wilson Hodges, Jay Gwaltney. SIXTH ROW: Stanley Evers, James Langston, Robert Evans, Newton Everhart, Jimmy Bland.

MRS. SLEDGE

FIRST ROW: Janet Pyles, Ellen Morrisette, Eleanor Oliver, Jennifer McNeil, Linda Myers. SECOND ROW: Kathleen Parker, Ruby Lowder, Joyce Parder, Ginny Proctor, Linda O'Neal, Mary Marfio. THIRD ROW: Pamela Moore, Wilma Richardson, Opal McCauley, Phyllis Baldwin, Jean Rae Polston, Bonnie Noble, Charlene McWherter. FOURTH ROW: Tommy Plum, Joe Miltier, Billy Parrish, Ray Oliver, Bert Morrison, Harold Rogers. FIFTH ROW: Floyd O'Connor, Billy Parker, Vernon Parker, George Whitley, Jimmy Pace, George Moss, Orville Layne. SIXTH ROW: David Lutz, Leroy Palmer, Dickie Mercer, James McNeil, Robert Mowery, Frank McCauley, Harry Morgan.

FEATURES

SUPERLATIVES

MOST LIKELY TO SUCCEED
Richard Deaton
Margey Oast

MOST STUDIOUS
Harry Barrett
Sharon Jersild

BEST ALL 'ROUND
Linwood Knight
Anna Howell

BEST DRESSED
Bruce Orcutt
Olivia Ames

MOST ORIGINAL
Donnie Wise
Mary Jo Townsend

MOST POPULAR
John Saunders
Claire Frances Bell

SUPERLATIVES

MOST ARTISTIC
Donnie Dietrick
Nancy Trotman

WITTIEST
Tain Hodgson
Jill Johnson

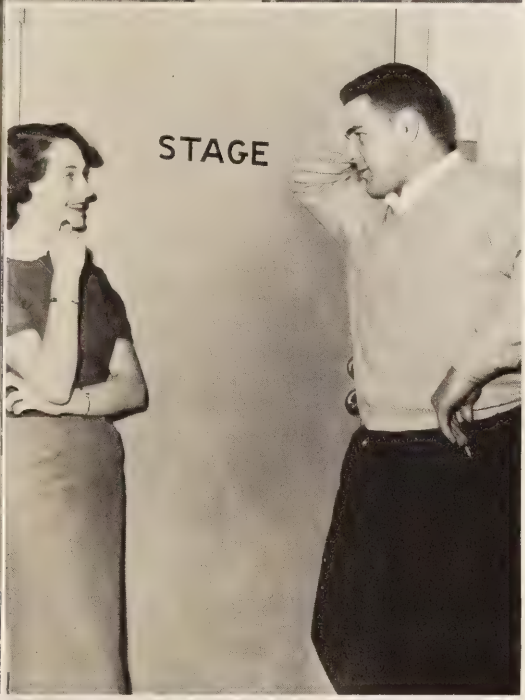

BIGGEST FLIRTS
Robert Stanton
Christine Buck

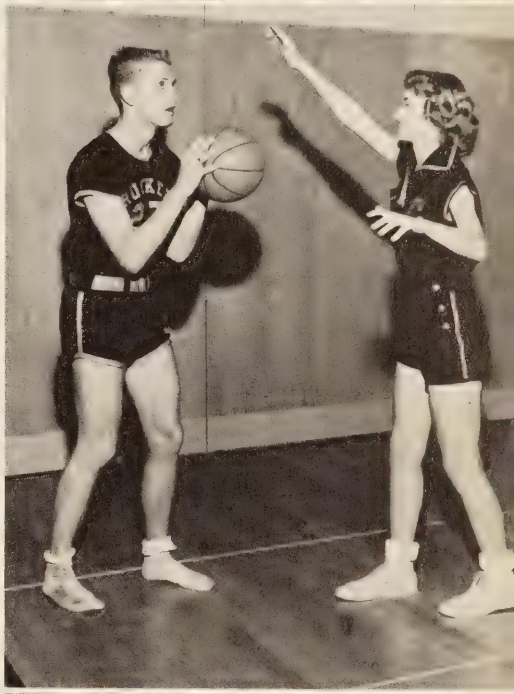

MOST ATHLETIC
Arty Ermlich
Diane Barclay

CUTEST
Mike Pitt
Sara Cuthriell

BEST LOOKING
Jimmy Jenrett
Shirlee Monacelli

FIRST ROW: Roberta Root, prompter; Anne Groce, Mrs. Shlutzhammer; Claire Frances Bell, originally cast as Judy; Margey Oast, Barbara; Bett Jane Spindel, Mitzi; Anita Hassel, Hannah; Janet Cross, Susie; Sharon Jersild, Eloise; Joyce Beale, Mrs. Foster; Sue Hill, Mrs. Hotchkiss; Nancy Trotman, prompter. SECOND ROW: Rudy Askew, Oogie; Mike Pitt, Randolph; Bob Stanton, Mr. Foster; Jimmie Currie, Rex; Steve Yates, Mr. Martindale, The play was directed by Miss Lolita Diaz.

SENIORS PRESENT "A DATE WITH JUDY

A Date With Judy is a three act comedy portraying the hectic lives of teenagers and their parents, written by Aleen Leslie.

Sixteen year old Judy Foster leads a life that may be described as far from dull. In her ever changing moods, she carrys her father's (Mr. Foster) patience far past the breaking point. However, Mrs. Foster usually restores order.

Judy is blessed with a humorous brother of twelve, who never tires of playing practical jokes, and a quite unsophisticated, gangling boyfriend. Adding her bit to the fun is style-crazed Mitzi, Judy's girlfriend.

There is never a dull moment when Judy, her friends, and her neighbors try to solve the everpresent problems of teenagers.

Lead Christine Buck (Judy) explains a scene to understudies Jimmy Miltier and Tommy Browney (on couch), Anna Howell, Richard Deaton, and Jimmy Bell.

MANY WORKING COMMITTEES NECESSARY FOR SUCCESSFUL PLAY PRODUCTION

FIRST ROW: Anne Groce, chairman; Shirlee Monacelli, Mary Jo Townsend, make-up committee. SECOND ROW: Betty Pearl Armstrong, Ann Whitley, Shelby Davis, Diane Barclay, ushers. THIRD ROW: Elaine Everhart, Olivia Ames, chairman; Carolyn Wood, costume committee.

BUSINESS STAFF OF SENIOR CLASS PLAY

FIRST ROW: Joyce Simpson, Peggy Sue Roberts, chairman; Peggy Powell, Sharon Jersild, tickets and program committee. SECOND ROW: Nancy Harwood, chairman; Sarah Jane Cutriell, Morgan Hill, business manager; Diane Barclay, Christine Buck, publicity committee.

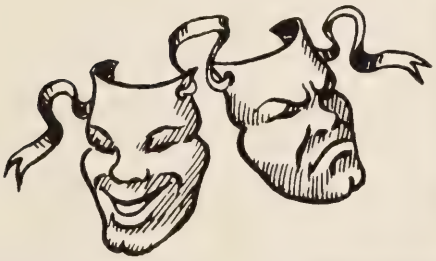

PRODUCTION STAFF OF SENIOR CLASS PLAY

FIRST ROW: Richard Deaton, production manager; Rosalie Doss, chairman of properties committee; Nancy Trotman, stage furnishings committee; Dot Hewitt, Audrey Smith, properties committee. SECOND ROW: Jimmy Currie, sound effects; Mike Poffenbarger, John Halstead, stage crew; Allan Bernard, chairman of furnishings committee; Lonnie Clements, stage crew; Emerson Hutchins, stage furnishings committee; John Eberwine, stage crew; Bert Nunley, stage crew. ABSENT FROM PICTURE: Harry Wrenn, Peter Mitchell, Ray Eaton, stage manager.

STUDENTS RECEIVE HONORS AS RESULT OF CURRICULAR, EXTRA-CURRICULAR ACTIVITIES

During the course of the year, we take great pleasure in recognizing those persons who have received awards or who have been honored by their classmates. These awards are greatly varied in nature and signify outstanding achievements. We have tried to picture as many award winners as possible in the yearbook.

Margey Oast and Page Garrett are to be congratulated for becoming semi-finalists in the Merrit Scholarship Contest. Page also won first place in the National Propellor Club Essay Contest last spring. Nat Howell won second place in the same contest.

Harry Barrett was an entrant in the national Science Talent Search and recipient of the Bausch and Lomb for being the "most scientific senior" in Churchland High School.

On the basis of their performances, Rudy Askew, Gypsy Lawson, and Steve Pruitt were selected for "All-State Band".

Betty Wood was elected Harvest Queen by the student body for the annual Harvest Festival held by the band.

Representing the school in Forensic activities were Betty Jane Spindel and Norwood Kidd as Prose readers, Joanne Hoggard as poetry reader, Brenda Isebel and Bobby Brown as public speakers.

ADDITIONAL ACHIEVEMENTS

Nancy Trotman

Phyllis Stanley

Among the other students who have received honors during the past year are the recipients of awards from the KEEP VIRGINIA GREEN contest. Nancy Trotman received an honorable mention for her poster. Other entrants from Churchland receiving awards in the contest were Neale Clifton, Howard Walker, Carolyn McBroom, Susan Stallings, Claudia Chase, Frankie Walker, Rosalie Doss, and James Olah.

Phyllis Stanley contributed the honor code for the newly formed honor system.

John Saunders will be remembered for many thrilling football plays on the football field which led to his becoming high scorer for the state.

Both Joan Matthews and Steve Pruitt are to be commended for becoming finalists in the Bland Music Scholarship contests in competition sponsored by local Lion's Club organizations.

The staff wishes to applogize for any omission which may have been made on these pages in acknowledging individual achievements.

John Saunders

Joan Matthews

TEAM OF FOUR DEBATES CURRENT ISSUE

The question being debated in high school forensics this year is as follows. Resolved: That governmental subsidies should be granted according to need to high school graduates who qualify for additional training.

At right, Jimmie Bell, Nat Howell Page Garrett, and Walter Burmeister discuss strategy before an approaching debate.

The team is coached by Mrs. Winifred M. Davis.

VARIETY OF PLAYS PRESENTED

The three one-act plays given this spring were "The Ming Thing", "The Plum Tree", and "Grenachika." All three plays were directed by Miss Lolita Diaz.

"The Ming Thing" was presented by the 8th grade dramatics class. The comedy revolved around the attempted theft of a valuable ming vase. The play was written by Bernice Mc Mahon.

"The Plum Tree" is a tender and pathetic play about five aged and disturbed women in a home for the aged. It is the duty of the matron of the home and the assistant nurse to keep these women happy and satisfied. Three of the oldest are to be committed to an insane asylum, and the nurse plans a party to send them off in their best humor. The tea party is almost spoiled by an insane and dangerous Swedish woman. The play was written by Mary Ellen Chase and presented by the high school dramatics class.

The cast of "Grenachika" was chosen by competitive try-outs, and was selected as the school's entry in the District One-Act Play Festival. The play, written by Merle Banton Young, involves only three characters. Appelzine, a lazy, unscrupulous mountaineer, waylays Molo, the pompous and conceited Magistratos of Megglandopp, in his cabin and steals his gold. Grenachika, his flirtatious and nagging wife then steals the gold and runs away with the Magistratos.

The cast of "Grenachika" is pictured below. Bobby Brown, Appelzine; Langhorne Davis, Grenachika; and Ben Lynch, Molo. The cast won a "Distinguished" rating in preliminary competition and became eligible to enter state competition in Charlottesville.

Faye, Good luck in all fields of up. Be good. Langhorne

Pictured above is the cast of "The Ming Thing." SEATED: Karen Mancuso, Emily Smith, Martha Walker, Phyllis Good, Sally Ackiss, Ludie Jim Danford; Susan Brittingham, Blossom Smith. STANDING: Harvey Bailey, the Man; Bill Gwilliam, George Smith; Doug Hollowell, "Bing" Smith.

The cast of "The Plum Tree" is pictured below. SEATED: Pat Hamilton, Mrs. Sigrid Christianson; Shirlee Monacelli, Miss Angelina Norton; Sandra Peeples, Mrs. Melvina Rust; Jill Johnson, Mary Whipole. STANDING: Faye Alston, Miss Annie Tiddle; Barbara Gardener, Miss Emma Davis; Mary Morton Spencer, Tessie Cobb.

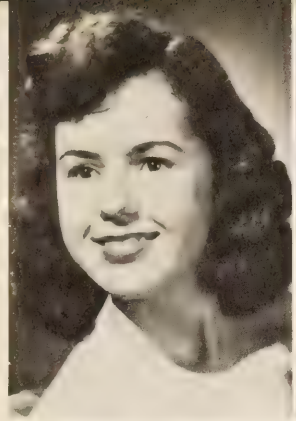

Olivia Ames

Diane Barclay

Christine Buck

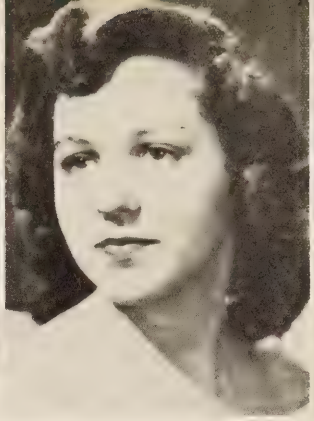

Janet Cross

Nancy Harwood

MAY COURT

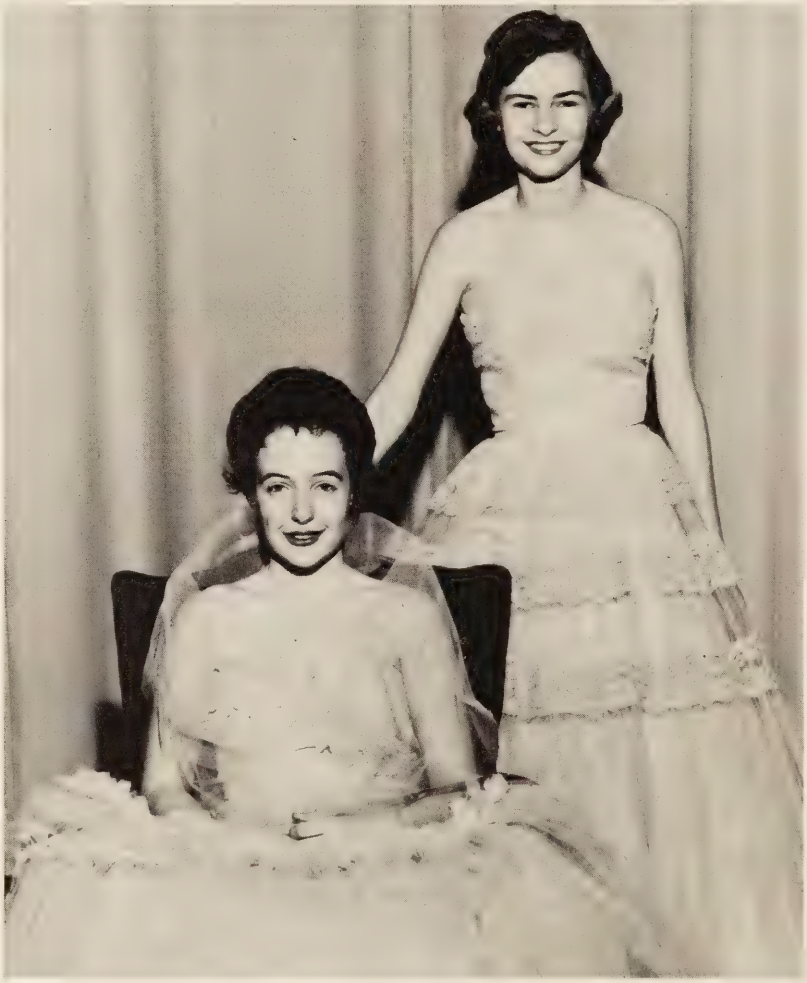

QUEEN
Sara Jane Cuthriell

MAID OF HONOR
Claire Frances Bell

Anna Howell

Shirlee Monacelli

Carolyn Powell

Roberta Root

Mary Jo Townsend

Junior attendants pictured above are as follows. SEATED: Carol Eastman, Carolyn Larkin, Peggy Edwards, Lorna Bowen, Ellen Moore. STANDING: Paula Bradley, Florence Copeland, Patsy Davis, Pat Hamilton.

TWENTY JUNIORS ELECTED TO APPEAR IN COURT

Following are the names of the Junior attendants pictured below. SEATED: Judy Smith, June Wells, Auroua Velez, Barbara Kelly, Brenda Dowdy. STANDING: Mary Morton Spencer, Wilhelmina Spivey, Frances McDowell, Marlette Davis, Betty Baker. Absent when picture was taken: Arlene Wright.

One of the most outstanding events of the school year was the presentation of the outdoor Christmas Pageant sponsored by the Band and the Band Parents Association. The pageant was the result of the efforts of many school and community groups. The adult chairman of this activity was Mrs. Herbert S. Delk. Student chairmen were Arlene Wright and Steve Pruitt.

PAGEANT IS RESULT OF COMBINED EFFORTS

Shown on this page are members of the chorus and players from one of the scenes. Above, Miss Lolita Diaz rehearses one of the scenes with Mike Pitt, Steve Tompkins, and Bobby Stanton. Miss Diaz also wrote the narration for the pageant. Shown at left is Miss Billie Tyler, Director of the school chorus as she inspects one of the costumes worn by Charlotte Baugher while Jimmie Currie and May Jo Townsend look on.

The pagent, given in the form of a tableau, had Ray Turner from station WTAR as its narrator. The singing chorus included members of the high school chorus and members of the choirs from the Churchland Baptist, West End Baptist, St. Andrews Methodist, Centenery Methodist, Community Methodist, Simonsdale Presbyterian, and West Norfolk Baptist Churches. The speaking chorus was composed of members of the Thespian Troupe and the dramatics classes.

At left, Mr. Johnnie E. Rich supervises some of his industrial arts students in the construction of some 'props' for the pageant. In addition to the plywood props constructed in the industrial arts classes, many necessary items were contributed by the art classes conducted by Mrs. Lena W. Price.

At the pageant, live animals and trees added a touch of realism.

DECEMBER IS CLIMAX OF MUCH ACTIVITY

Following the religious portion of the pageant, a visit from a modern Santa who arrived by airplane was the signal to begin the distribution of 1000 boxes of candy to the younger folks in the audience. A reception for those most closely associated with the pageant was also held at the close of the formal program.

Mr. Davis A. Mitchell supervised the decorations used in the pageant. He is shown at right, working with Virginia Jereme, Polly House, and Tommy Riddick.

Many of the activities of the Band Parents Association were completed behind the scenes. Such activities included painting, sewing costumes, and boxing candy.

These two pages in the yearbook are sponsored through the courtesy of the Band Parents Association.

At left, Mrs. Herbert Delk takes a peek at the food being prepared for the reception following the pageant. Arlene Wright and Mrs. R.R. Powell congratulate Mrs. Mary P. Burks, dietician, for a job well done. Harvest Queen candidates and majorettes served at the reception.

Below, members of the candy committee are shown in the process of preparing the candy for Santa to give away. Shown here are Nancy Hughes, Jack Edwards, Donald Williams, Pattie Delk, Santa, and Peggy Edwards.

SANTA PROVES TO BE TYPICAL MALE, HEADS FOR FOOD

Santa apparently hears of the food preparations taking place at Churchland and wastes no time taking off to join band members sampling the packages of candy to be given away.

ORGANIZATIONS

STUDENT BODY LED BY ELECTED LEADERS

The Student Council learns democratic leadership by applying it to school situations. Perhaps they may become the outstanding leaders of America.

President Richard Deaton is pictured at left. The officers are pictured above. They are Ben Lynch, Parliamentarian; Jimmy Jones, Treasurer; Richard Deaton, President; Anna Howell, Secretary; and Bobby Stanton, Vice President.

MEMBERS OF THE COUNCIL ARE PICTURED BELOW.

FIRST ROW: Sharon Jersild, Judy Smith, Pat Hamilton, Aurora Velez, Claire Frances Bell. SECOND ROW: Martha Gray, Edith Core, Martha Walker, Bernard Woodard, Tommy Browney, Fred Ayers, Carolyn Powell. THIRD ROW: Barbara Spindel, Barbara Edwards, Carol Eastman, Jerry Holland, June Wells, Juanita Davis, June McLauchlin. FOURTH ROW: Margaret Skivington, Mike Pitt, Ann Whitley, Tim Walsh, Donald Stovall, Glenda Monacelli, Vivian Saunders.

MANY TASKS NECESSARY IN YEAR BOOK PRODUCTION

ANNUAL STAFF

FIRST ROW: Olivia Ames, business manager; Joyce Simpson, editor-in-chief. SECOND ROW: Lanier Halterman, orginization editor; Peggy Sue Roberts, sports editor; Jimmy Bell, feature editor; Morgan Hill, class editor; Miss Barbara Vavrek, advisor.

The Staff would also like to recognize the assistance rendered by Wayne Edwards on many occasions.

BUSINESS STAFF OF ANNUAL

FIRST ROW: Mary Jo Townsend, Carolyn Wood, Oliva Ames, business manager; Betty Jane Spindel, Peggy Powell. SECOND ROW: Steve Jacobson, Carol Eastman, Mary Jo Braswell, Faye Alston, Pat Hamilton, John Eberwine.

RIGHT: Sarah Jane Cuthriell- Staff Artist

Above, Mr. Mitchell conducts the band.

SECTIONS OF THE BAND ARE COMPOSED OF THOSE MEMBERS SEATED ABOVE. Flutes: Polly House, Delores Pendelton, Lela Spence, Shelby Rutherford. Oboes: Mike Hacker, Cynthia Davenport. Clarinets: Jack Edwards, Donald Williams, Loraine Gallegos, Donna Caraway, Charles Coulbourn, Bernard Woodard, Nancy Hughes, Judy Goddin, Nancy Coulbourn, Susan Davis, Billy Gilmore, Paul Jackson, Ann Routh, Sarah Ziggenhiem, Donnie Bright, Dave Crockett. Bass Clarinets: Doris Honeycutt, Billy Fell. Bassons: Bobby Gaskins, Virginia Jereme. Saxophones: Nat Howell, Marshall Reynolds, Robert Stevenson, Mary Ann Bryant, Leonard Hellman, Patty Rheinhart, Walter Moore. Cornets: Steve Pruitt, George South,

ORGANIZATION APPEARS IN

PICTURED AT LEFT ARE MEMBERS OF THE EXECUTIVE BOARD OF THE BAND. They are: David Mitchell, Director; Paige Goodrich, Majorette; Peggy Edwards, Junior Representative; Rudy Askew, Student Director; Doris Honeycutt, Senior Representative; Mike Hacker, Freshman Representative; Gypsy Lawson, Sophomore Representative; Tommy Riddick, Eighth Grade Representative.

Jack Hasty, James Kemp, Larry Goodson, Carlton McLain. ABSENT: David Glemning. 3rd Cornets: Rodger Groce, Ronald Parker, Jimmy Poore. Trumpets: Lee Banton, Billy Fitts, Fred Gaskins, Bert Jersild. Horns: Gypsy Lawson, Joe Pierce, Darlene Willys, Jay Nunley, Shirley Plum, Patty Delk, Mary Johnson, Leon Smith. Drums: Helen Turner, George Beasley, Lorna Eagle, Floyd Forrest, Robert Powell. Tympani: Peggy Edwards. Trombones: Tommy Riddick, Bobby Hughes, George Doss, Frank Weatherley, Carter Meadows. Baritones: Rudy Askew, Billy Cruze, Edger Rhitenhold. Basses: Bill Lawson, Jack Brady, Maurice Baldwin, Tony Dixon, Clay Shelton.

Pictured above are Flagbearers Mary Jane Sullivan, and Connie Mize, and Head Majorette Arlene Wright.

NUMEROUS MANY ACTIVITIES

Pictured at right are Majorettes Kyle Fox, Florence Copeland, Nancy Smith, Margie Larkin, Jeanette Blow, Sue Thompson, and Paige Goodrich. Behind them stand Mary Jane Sullivan, Arlene Wright, and Connie Mize.

Some of the activities of the chorus include participation in the All-State Chorus and the Festival.

In March, members from each high school chorus in the state are selected, and form a large chorus directed by some outstanding director in the country.

In April, all high schools in the county meet and each sing several numbers. These pieces are graded by a judge from a college or university and each chorus receives criticism. There is also a mass chorus.

MEMBERS OF THE MIXED CHORUS ARE PICTURED ABOVE.

FIRST ROW: Rebecca Dupree, Patricia Vann, Anne Groce, Carolyn Powell, Carole Gaskins, Barbara Brock, Mary Shafer, Sally Register, Mary Ellen Daugette, Martha Stafford, Jean Long, Joanne Lafurno, Miss Billie Tyler, Director. SECOND ROW: Faye Ellis, Cynthia Benham, Bertha Moody, La Dean Sobocinske, Christine Buck, Jean Biddle, Kenneth Weatherly, Jimmy Currie, Terry Wright, Russell Williams, Barbara Edwards, Betty Lane Bagley, Kathryn Weaver, Donna Staffon, Charlotte Baugher. THIRD ROW: Evelyn Robinson, Leigh Glenn, Elaine Everhart, Ann Crockett, Buster Honeycutt, Steve Yates, Bruce Orcutt, Ray Eaton, Peter Mirchell, Sam Yates, Mary Jo Townsend, Ann Whitley, Jill Johnson, Carolyn Edwards.

CHORUS ACTIVE THROUGHOUT SCHOOL YEAR

OFFICERS OF THE MIXED CHORUS ARE PICTURED BELOW.

FIRST ROW: Ann Whitley, President; Christine Buck, Vice-President; Carolyn Powell, Secretary. SECOND ROW: Joan Tyler Ivy, Accompanist; Charlotte Baugher, Librarian; Jimmy Currie, Librarian; Ray Eaton, Treasurer.

PICTURED BELOW ARE MEMBERS OF THE SCHOOL SEXTET.

They are: Lorna Bowen and Ann Cosby, Altos, Sue Stallings and Joanne Hoggard, Second Sopranos; Lovelace Andleton and Paula Bradley, First Sopranos.
The sextet is accompanied by Joan Tyler who is seated at the piano.

PICTURED ABOVE ARE MEMBERS OF THE CHURCHLAND TRI-Hi-Y.

FIRST ROW: Anita Hassell, Sergeant-at-Arms; Claire Frances Bell, Treasurer; Aurora Velez, Vice-President; Anna Howell, President; Carolyn Powell, Secretary; Diane Barclay, Chaplain; Carolyn Wood. SECOND ROW: Sara Jane Cuthriell, Doris Honeycutt, Mary Jo Townsend, Olivia Ames, Carolyn Doar, Cynthia Harman, Shirlee Monacelli, Beverly Spencer, Roberta Root, Margey Oast, June Wells, Janet Cross. THIRD ROW: Peggy Sue Roberts, Nancy Trotman, Carolyn Edwards, Dottie Lawrence, Joanne Hoggard, Betty Wood, Jill Johnson, Christine Buck, Anne Groce, Betty Jane Spindel, Marlette Davis, Dot Hewitt. ABSENT FROM PICTURE: Miss Van Dyke, Sponsor; Shirley Davenport, Mary Morton Spencer.

TRI-HI-Y GROUPS PROMOTE HIGH STANDARDS

PICTURED BELOW ARE MEMBERS OF THE TRUCKERS TRI-Hi-Y.

FIRST ROW: Elaine Everhart, Sergeant-at-Arms; Shelby Davis, Parliamentarian; Flossie Miltier, Recording Secretary; Lovelace Andleton, Vice-President; Patsy Davis, President; Joyce Beale, Corresponding Secretary; Betty Armstrong, Treasurer; Marie Galbreath, Chaplain; Rosalie Doss, Sergeant-at-Arms. SECOND ROW: Miss Stallings, Sponsor; Paige Goodrich, Peggy Edwards, Barbara Kelly, Helen Turner, Florence Mathews, Loretta Brite, Barbara Brock, Janice Brown, Sue Robinson, Brenda Dowdy, Mary Jo Braswell, Patricia Knight, Sybil McLauchlin, Jean Dean, Miss Ruark, Sponsor. THIRD ROW: Patsy Plum, Priscilla Bowen, Della Johnson, Patty Linkfield, Ann Crockett, Jean Carter, Lorna Bowen, Sue Hill, Judy Smith, Frances McDowell, Joanne Sawyer.

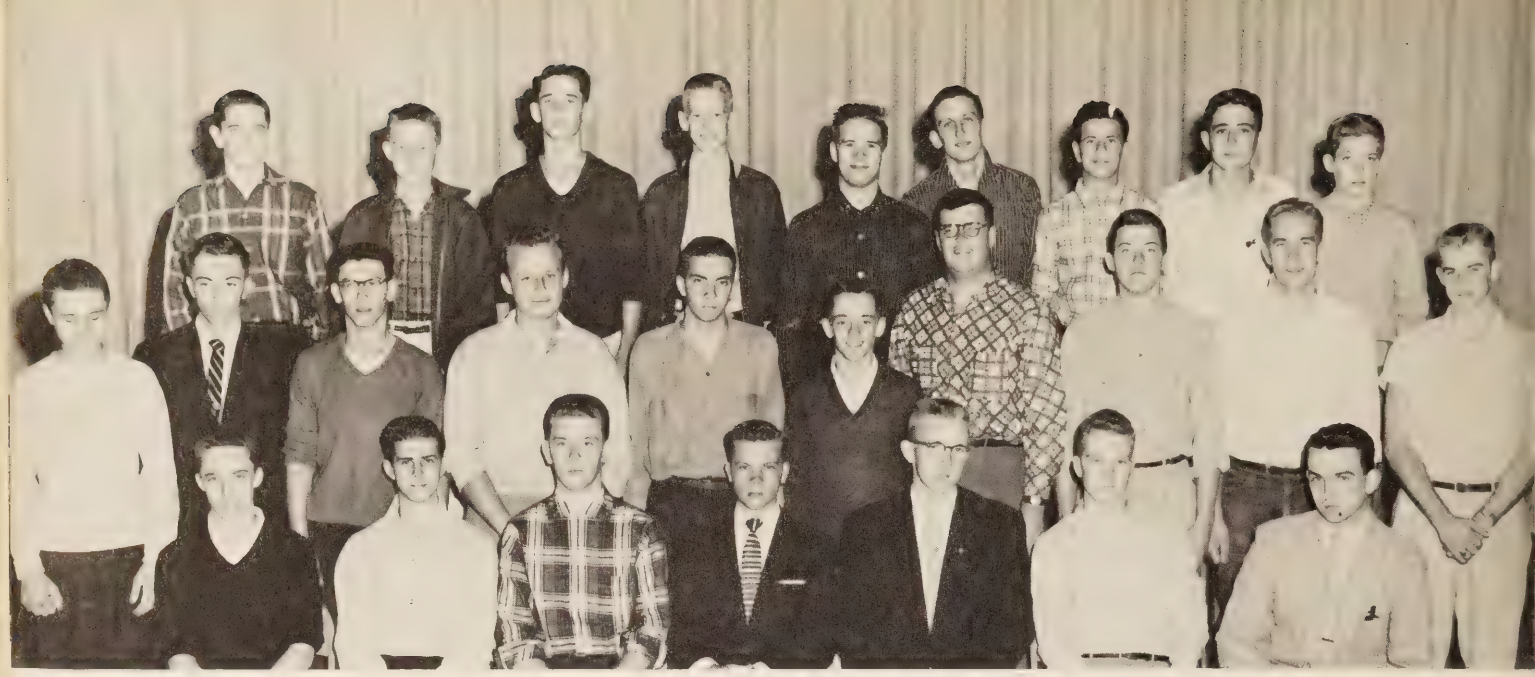

These boys endeavor to uphold the high standards of Christian character set forth by the National Hi-Y. FIRST ROW: Fred Ayers, Sergeant-at-arms; Peter McDonald, Treasurer; Benjy Lynch, Vice President; Richard Deaton, President; Morgan Hill, Chaplain; Tommy Browney, Sergeant-at-arms; Mr. Clayton Robertson, Sponsor. SECOND ROW: Kenny Wren, Lanier Halterman, Robert Corbell, Jimmy Walker, Tommy Kaufman, Kenny Weatherly, Nat Howell, Billy Haislip, Bobby Gaskins, Rudy Askew. THIRD ROW: Buddy Martin, Claude Miltier, Donnie Dietrick, Harry White, Peyton Bowden, Danny Griffin, Wayne Turner, Barry Newman, Forrest Price. ABSENT FROM PICTURE: Steve Tompkins, Secretary.

CLUBS LEAD TO CHARM AND HIGH IDEALS

The Pierette Club is a charm club for senior girls. They are taught how to walk, wave their hair, use cosmetics, and various other beauty aids. The members are: FIRST ROW: Shirlee Monacelli, Anna Howell, Peggy Sue Roberts, Sergeant-at-arms; Sara Jane Cuthriell, Secretary; Mary Jo Townsend, Vice President; Olivia Ames, President; Janet Cross, Chaplain; Claire Frances Bell, Treasurer; Carolyn Powell, Roberta Root, Cynthia Harman. SECOND ROW: Jill Johnson, Anne Groce, Laura Robinson, Joyce Simpson, Shelby Davis, Peggy Powell, Elaine Everhart, Nancy Trotman, Dot Hewitt, Ann Whitley, Anita Hassell, Carolyn Doar, Sue Hill, Patsy Hudson, Carolyn Wood, Margey Oast, Diane Barclay, Christine Buck.

The purpose of the Future Teachers of America is to help guide the student members to have better knowledge of the teaching profession. The members are pictured above. FIRST ROW: Miss Murphy, Sponsor; Jane Martin, Dusty Goldberg, Faye Alston, Mimi Weschler, Lorna Bowen, Secretary; Pat Hamilton, President; Eleanor Jo Haskett, Vice President; Laura Renn, Treasurer; Peggy Hargroves, Charlotte Baugher, Rita Felton, Marguerite Cuthriell. SECOND ROW: Peggy Riddleburger, Katherine Everhart, Susan Shaw, Susan Stallings, Jean Cartier, Patsy Davis, Nancy Glisson, Maxine Rogers, Alice King, Jacqueline Johnson, Betty Colbourn, Glenda Monacelli, Mary Robinson Shafer, Carol Rosenthal, Joanne Laferno. THIRD ROW: Betty Smith, Pat Darden, Pat Vann, Fidelis Schieman, Bonnie King, Christine Jersild, Cynthia Benham, Darlene Willis, Carole Hastie, Shirley Plum, Shirley Russell, Joan Ivy, Jean Long, Loretta Glemming, Barbara Smith, Barbara Servell, Glenda Siceloff.

Lots of luck to a real nice girl. Love Ann

CLUBS PLAN FOR FUTURE

FUTURE HOMEMAKERS OF AMERICA

FIRST ROW: Elaine Everhart, Flora Smith, Pat Knight, Treasurer; Joanne Sawyer, Corresponding Secretary; Anne Crockett, President; Sybil McLaughlin, Vice President; Dot Sawyer, Recording Secretary; Frances McDowell, Representative; Sonja Kelly, Patsy Smith. SECOND ROW: Betty Hedgepeth, Carole Tolson, Phyllis Stanley, Anne Oldham, Martha Stafford, Kathryn Weaver, Edith Pittman, Mary Lee Lassiter, Mrs. Leona Woodling, Advisor; Bertha Moody, Joan Eason, Patty Reinhart, Betty Lentile, Faye Davis, Shirley Harrison, Helen Haneman, Patsy Collins, Myra Bright. ABSENT FROM PICTURE: Jan Brown, Historian; Jean Carter, Chaplain.

NEWSPAPER RECORDS SCHOOL EVENTS

The complexities of putting out a newspaper call for teamwork, and the following students make up this team for the Sigma. FIRST ROW: Carolyn Larkin, Make-up-Editor; Anita Hassell, Associate Editor; June Wells, Editor; Jimmy Bell, Business Manager; Aurora Velez, Sports Editor. SECOND ROW: Wayne Edwards, Photographer; Flossie Miltier, Carolyn Powell, Circulation Manager; Anne Grace, Peggy Powell, Chief Typist; Faye Alston, Eleanor Haskett, Lanier Halterman, Feature Editor. THIRD ROW: Jill Johnson, Betty Jane Spindel, Dot Hewitt, Joyce Beale, Rosalie Doss, Nancy Trotman, Carol Eastman.

CULTURE THROUGH SCHOLARSHIP

The National Honor Society consists of the students who possess the qualities of service, leadership, scholarship, and good character. The members are as follows: FIRST ROW: Mrs. Natalie Aron, Sponsor. SECOND ROW: Sharon Jersild, Margey Oast, Richard Deaton, Bob Powers, President; Olivia Ames, Secretary; Joyce Simpson. THIRD ROW: Lanier Halterman, Vice President; Morgan Hill, Treasurer; Thomas Woodard, Page Garrett.

MONOGRAM CLUB

These girls have earned letters by playing basketball, softball, and cheering. FIRST ROW: Diane Barclay, Secretary; Shirlee Monacelli, Treasurer; Carolyn Powell, President; Claire Frances Bell, Vice President. SECOND ROW: Carolyn Edwards, Chaplain; Anita Hassell, Mary Jo Townsend, Marlette Davis, Margey Oast, Aurora Velez, Sergeant-st-Arms. THIRD ROW: Sara Jane Cuthriell, Beverly Spencer, Peggy Sue Roberts, Anna Howell, June Wells, Betty Wood.

SPORTS PROMOTE CLUBS

A boy or girl of Churchland is proud to wear a Churchland letter. That "C" stands for hours of grueling practice on the field, in the gym or elsewhere. Among the activities that these clubs sponsor are the Annual May Day, the May Day Dance, and the Hobo Dance.

VARSITY "C"

The following boys have earned letters in football, basketball, track, baseball, and tennis. FIRST ROW: Jimmy Jenrett, Anty Ermlich, Bob Stanton, John Saunders. SECOND ROW: Thomas Woodard, Ray Eaton, Bob Powers, Bert Nunley, Steve Jacobson. THIRD ROW: Bruce Orcutt, Donnie Dietrick, Jimmy Currie.

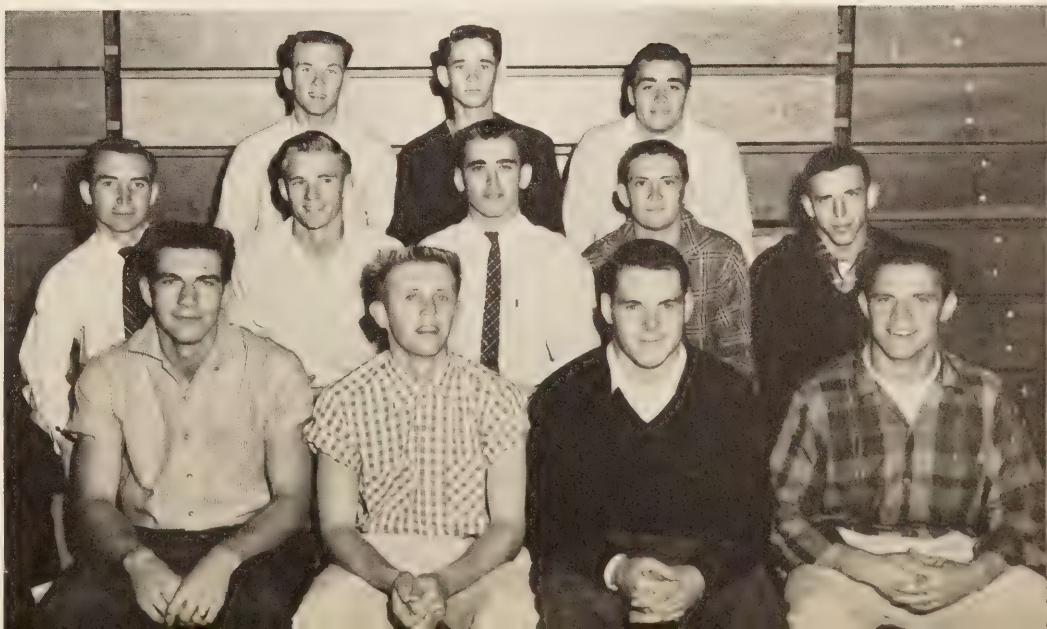

CLUB PROMOTES AGRICULTURE

MEMBERS OF THE 4-H CLUBS IN AND AROUND CHURCHLAND ARE PICTURED ABOVE

FIRST ROW: Pat Ellis, Linda Argo, Mary Ann Sullivan, Vernon Bailey, Brenda Cartrette, Betty Bryant, Robert Bailey, Betty English, Bobby Saunders, Margie Larkin, Louis Miller, Sandra Camp, Francis Ellis, Jean Honaker, Janet Pyles. SECOND ROW: Emily Spencer, Ellen Morrisette, Janie Anderson, Marie Bartin, Freddie Gefkins, Judy Smith, Robert Johnson, Pattie Dekl, Joe Pierce, Jean Hallowell, Randy Schiemann, Gail Wells, Jennifer McNeil, Betty Bright, Polly Weatherly, Kathleen Parker, Linda O'Neil, Frances Castine, Ann Caddie. THIRD ROW: Geraldine Vann, Mary Elizabeth Sawyer, Betty Hedgepeth, Barbara King, Patsy Mays, Carolyn Burnette, Joyce Walton, Mary Ann Courtney, Donna Drum, Carolyn Humphreys, Peggy Waldo, Pam Moore, Frances Johnson, Opal McCall, Sonja Kelly, Patty Collins.

CHESS PROVES TO BE THOUGHT PROVOKING

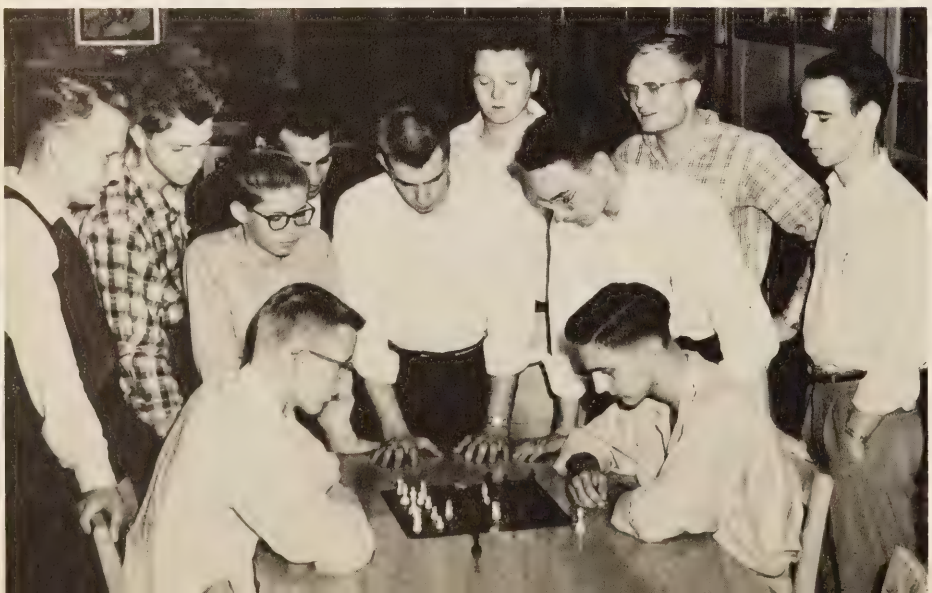

Members of the school Chess Team look on while Morgan Hill and Harry Barrett engage in friendly conflict.

Those observing the game in the first row are Lonnie Cross, Rudolph Askew, and Jack Edwards. Pictured in the next row are Jimmy Walker, John Halstead, Mr. Mancuso, Sponsor; Emerson Hutchins, Norwood Kidd, and Jimmy Bell.

CLUB ENCOURAGES CHRISTIAN LIVING

The Churchland High School Bible Club is designed to encourage Christian education and spiritual growth among the Churchland students. These young people are tomorrow's America and need to be spiritually prepared to take over. The following students are members of this organization: FIRST ROW: Rita Felton, Judy Smith, Reporter; Audrey Smith, Secretary; Verna Johnson, President; Drema Mays, Vice President; Sandra Peeples, Program Chairman. SECOND ROW: Sue Moody, Bobby Jean Smith, Paula Bradley, Paige Goodrich, Betty Jean Curly, Barbara Gardner, Barbara Brock, Pat Drum. THIRD ROW: Sharon Welch, Della Johnson, Carol Gaskins, Evelyn Robinson, Muriell Griffin, Florence Copeland, Nancy Harwood.

STARS OF TOMORROW

THESPIAN TROUPE 1546

The members of the Thespian Troupe are made up of those who have earned ten points in some form of play production. The following people are members of this Troupe. FIRST ROW: Jimmy Currie, Vice President; June Wells, Secretary; Miss Lolita Diaz, Advisor; Mary Ellen Harrison, Scribe. SECOND ROW: Bob Stanton, Bob Stanton, Ben Lynch, President; Steve Tompkins, Linwood Knight, Treasurer.

Members of the Library Staff pictured above are, FIRST ROW: Nancy Harwood, Miss Gibbs, Janet Cross, Peggy Powell. SECOND ROW: Joyce Beale, Sara Jane Cuthriell, Anita Hessell, Dot Hewitt. THIRD ROW: Lanier Halterman, Ed Younger, Morgan Hill, Roberta Root, Randy Schiemann.

Both the library staff and the visual aid staff help to keep the school in good running order throughout the school day. The students who take care of the library see that books are checked in and out, and try to help other students to find books. The visual aid boys bring visual education to the student body by way of movies on all sorts of subjects.

GROUPS GIVE SERVICE TO OTHERS

Those trained to give service with visual materials are pictured at left, FIRST ROW: David Mantz and Wayne Edwards. SECOND ROW: Howard Holland, Miss Gibbs, Ricky Clark, Louis Miller. THIRD ROW: Randy Schiemann, Odis Holland, Estus Norman, Clinton Crotts, Harold Pittman. ABSENT FROM PICTURE: Bobby Russell.

MEMBERS OF THE NEWLY ORGANIZED CLUB, FUTURE BUSINESS LEADERS OF AMERICA, ARE PICTURED ABOVE.

FIRST ROW: Miss Ruark Advisor; Patty Linkfield, Betty Baker, Sergeant-at-Arms; Anne Groce, Flossie Miltier, Bobby Carter, President; Cynthia Harmon, Shelby Davis, Elaine Bowen, Miss Stallings, Advisor. SECOND ROW: Clarissa Dubois, Mary Ann Baker, Paige Goodrich, Muriel Griffin, Lovelace Andleton, Laura Robinson, Joyce Beale, Betty Lou Koon, Judy McNeil, Nancy Harwood, Carolyn Harris, Judy Garrison, Sue Hill. THIRD ROW: Jill Johnson, Peggy Spencer, Judy Smith, Peggy Powell, Charlotte Biernot, Carolyn Garris, Dorothy Lawrence, Helen Turner, Florence Matthews, Loretta Brite, Joan Pace, Jean Manning, Sharon Welch, Donna Knecht, Christine Buck.

GROUPS OFFER VOCATIONAL TRAINING

At right, Mr. Ware looks on while members of the D. E. are engaged in classwork. FIRST ROW: Louis Jean, Jean Dean, Bill Linkfield, Benny Rary. SECOND ROW: George Booth, Jimmy Robinson, Jimmy White, June Ward, Lewis Smith. THIRD ROW: Bobby Kyte, Harry Morrill, Betty Armstrong, Bernard Mathews.

People taking Distributive Education spend one hour in class each day, and work in the afternoons. The people participate in club activities. The club is organized on a national basis and the clubs compete with each other.

VOCATIONAL OFFICE TRAINING CLUB

The objectives of the V.O.T. are (1) to get a better understanding of office procedure by studying local businesses and visiting business offices, and (2) to keep the Portsmouth businessmen informed of our V.O.T. program by means of letters and pamphlets.

Participating members of the newly formed club are pictured at left. They are Mrs. Schultz, sponsor; Cynthia Harmon, Charlotte Biernot, Marie Galbreath, Shelby Davis, Drema Mays, Verna Johnson, Joanne Sawyer, Peggy Powell, and Joyce Beale.

Gay, Best wishes to every cute and nice girl. Lots of success to you and Louise. Love Ya, Peggy

BETA C CLUB

The Beta C is a music club, also newly formed at school this year. Members pictured at right are: (first row) Bernard Woodard, Charles Coulbourn, Joe Pierce. SECOND ROW: Doris Honeycutt, Delores Pendleton, Darlene Willis, Mary Johnson, Peggy Edwards, Arlene Wright. On the Stairway are Donald Williams, Nat Howell, Jack Edwards, Gypsy Lawson, Bobby Gaskins, Helen Turner, and Rudy Askew.

Pictured above are the officers of the Parent-Teachers Association. SEATED: Mrs. Ernest Beedie, treasurer; Mrs. Herbert Wade, second vice-president; Mrs. Alex Hargroves Jr., Corresponding secretary. STANDING: Mr. Harry Vann, first vice-president; Mr. Richard Ames, president; Capt. Robert Powers, parliamentarian; Mr. James Haskett, Jr., secretary. Mrs. Charles Hawks, historian, was absent when the picture was taken.

The year's activities included such activities as hearing authorities speak on various phases of school life and the parent's role in student activities. Drives were also conducted to increase membership in the organization and to increase the amount in the treasury.

PARENTS ACTIVE DURING SCHOOL YEAR

The Band Parent's Association has been larger and stronger this year than ever before. Its efforts are committeed to helping the school and the band. Some projects of the association during the past year have included the operation of the "Snack Shack" during football games, sponsoring the Harvest Queen, presentation of the Christmas Pageant, and the advance sale of Christmas Trees.

Those serving as officers for the current year are pictured below. SEATED: Mrs. Hacker, corresponding secretary; Mrs. Pruitt, vice-president; Mrs. Delk, publicity chairman; Mrs. Turner, hospitality chairman. STANDING: Mr. Pierce, co-chairman of the Snack Shack; Mrs. Woodard, chairman of the telephone committee; Mr. Hellman, president; Mrs. Edwards, secretary; Mr. Davenport, chairman of the Christmas Tree project. Absent from the picture are Mr. Weatherly, treasurer, and Mrs. C. O. Edwards, co-chairman of the Snack Shack.

SEATED ABOVE: Mrs. Rebecca Cavender, Mrs. Mary Burks, Mrs. Nellie Potts, Mrs. Lillian Jones, and Mrs. Mildred Dietrick. STANDING: Lucile Prayer, Calister Turner, Vivian Spearmon, and Lealia Thomas.

MRS. BURKS, MR. JONES LEAD EFFICIENT STAFFS

Not all of the important committees and organizations which contribute to the management of all well operated schools are composed by students, parents, and faculty members. The school is greatly indebted to the lunchroom staff and the janitorial staff for their high caliber of service in providing for our physical needs.

BELOW: Emily L. Norman, Ruth A. Hines, Susan Shepherd, Reuben Starks, and Mr. Jones.

SPORTS

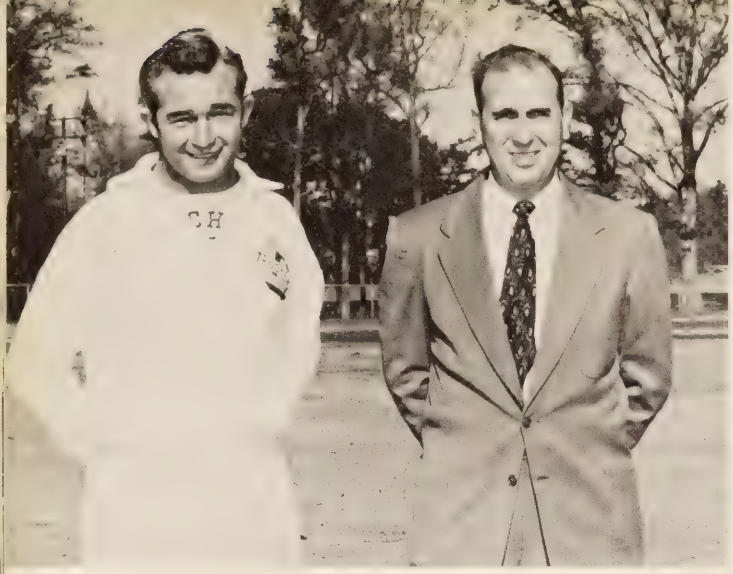

At left, Coach Charles Brown and Assistant Coach Ellie Fearing look cheerful as they consider the scoring records for the past season with a Lion's Bowl win climaxing the list.

SQUAD PRACTICES MANY HOURS TO DEVELOP PLAYING SKILL

Best of luck always
and Best wishes
Mickey

The 1955 squad is pictured below.
FIRST ROW: Bobby Chapman, Larry Rhoney, Rickey Clark, Randy Scheimann, Donnie Wise, Phil Underwood, Robert Corbell, Neil Sullivan, Mike Pitt. SECOND ROW: Jimmy Jones, Lyle Gallegos, Jimmie Currie, Bunchie Vann, Landis Stovall, Gus Armstrong, Robert Sondej, Chuck Talliaferro, Pat Morrison. THIRD ROW: Ray Eaton, Thomas Woodard, Charles Grant, Bradley Goodloe, Pat Orndorf, Linwood, Knight, Bert Nunley, Bob Powers. FOURTH ROW: Bobby Stanton, Mickey Heffron, Ed Younger, Jimmy Jenrett, John Saunders, Charles Hawks, Arty Ermlich.

THE SCOREBOARD

We	Opponent	They
27	Hertford, N. C.	6
14	Virginia Beach	19
48	Deep Creek	0
25	Chowan Jr. College	13
60	Great Bridge	0
7	Washington, N. C.	0
40	Gloucester	0
13	Suffolk	6
53	Prince George	7
32	Cradock (Lion's Bowl)	12

Above, co-captains Saunders and Jenrett.

SEASON CLIMAXED BY LION'S BOWL WIN

Members of the first string are pictured below. Pat Morrison, right end; Charles Hawks, right tackle; Bob Stanton, right guard; Bob Powers, center; Bert Nunley, left guard; Jim Jenrett, left tackle; Arty Ermlich, left end; Ed Younger, right halfback; Bunchie Vann, right halfback; John Saunders, fullback; Jimmie Currie, left halfback.

SENIORS SEE FINAL GRID ACTION

CHEERLEADERS SPARK ENTHUSIASM

FIRST ROW: Mr. Charles Brown, coach; Robert Sondej (g), Tim Walsh (g), Danny Griffin, (f), Raymond Kee (g), Charles Grant (g). SECOND ROW: Elec Hargroves, manager; Thomas Woodard (f), Wayne Hall (c), Jimmy Jenrett (c), Linwood Knight (f), John Saunders (f), Steve Jacobson (f).

SIX SEE ACTION FOR LAST TIME

Below, Coach Brown reads a newspaper account of recent game and senior squad members pose toghther for the last time. Graduating members of the squad are Wayne Hall, Linwood Knight, Thomas Woodard, Jimmy Jenrett, Steve Jacobson, and John Saunders.

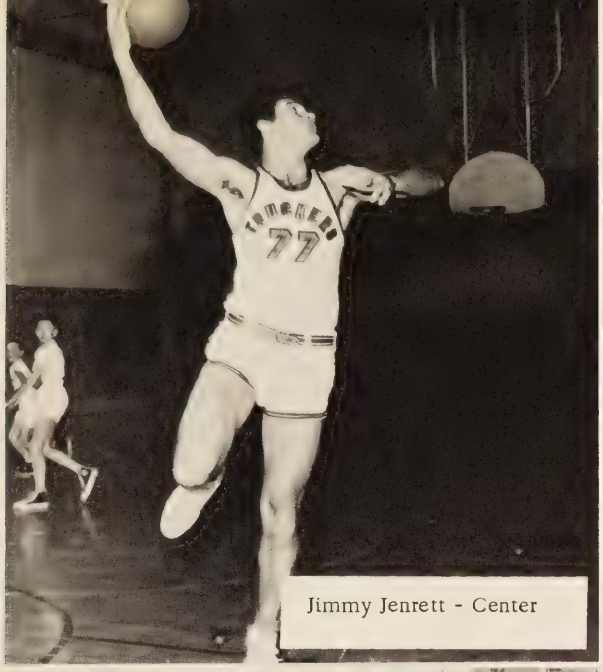

Jimmy Jenrett - Center

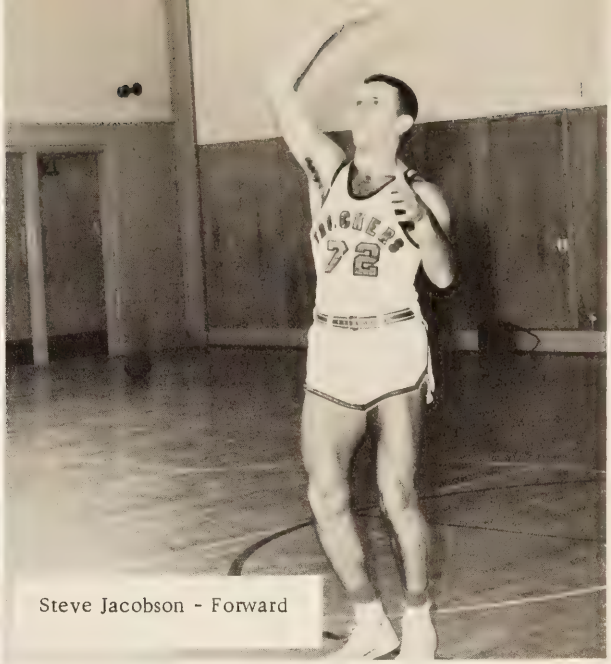

Steve Jacobson - Forward

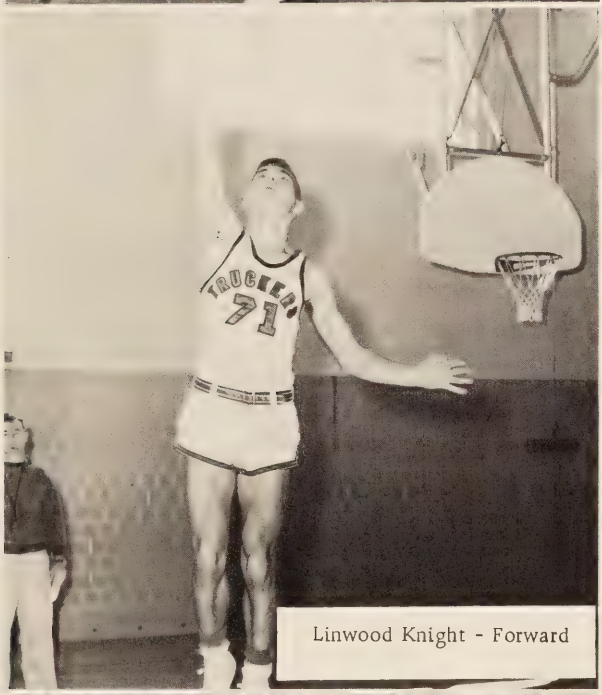

Linwood Knight - Forward

FIRST STRING SEES MUCH ACTION DURING SPIRITED SEASON

WE	OPPONENT	THEY
84	Gloucester	31
73	Great Bridge	58
58	Norfolk Academy	32
66	Va. Beach	65
65	Great Bridge	38
50	Deep Creek	31
57	Norfolk Academy	34
61	Princess Anne	52
71	Gloucester	36
85	Prince George	42
94	Deep Creek	64
67	Va. Beach	71
69	Princess Ann	49
76	Great Bridge	48
51	Princes George	29
61	Va. Beach	74

3 sophomores always, Robert

Charles Grant - Guard

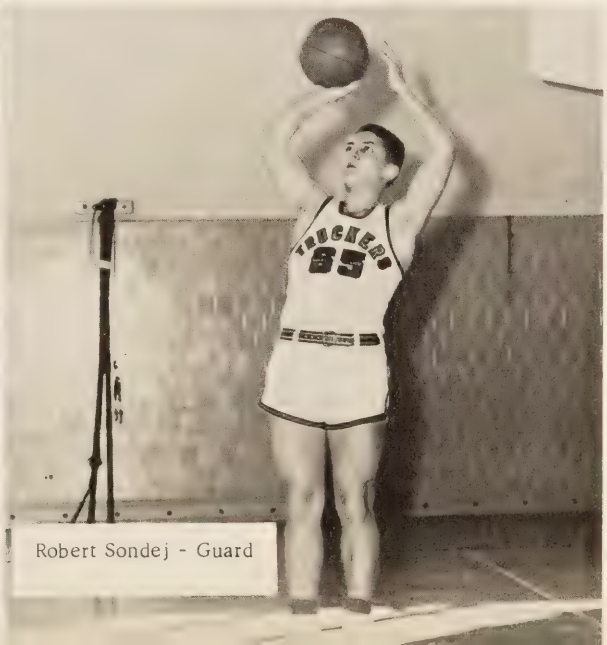

Robert Sondej - Guard

FIRST ROW: Cynthia Benham, Nancy Glisson, Patsy Cummings, Peggy Sue Roberts, co-captain; Diane Barclay, co-captain; Beverly Spencer, Laura Robinson, Marlette Davis. SECOND ROW: Anita Hassell, manager; Carolyn Powell, manager; Elaine Bowen, Joy Smith, Marguerite Curhriell, Betty Baker, Mary Morton Spencer, Aurora Velez, Susan Shaw, assistant manager. THIRD ROW: Miss Patsy Sanford, assistant coach; Betty Box, Carolyn Doar, Carolyn Edwards, Miss Gracie Lee VanDyke, coach.

TEAMWORK, GUIDANCE LEAD TEAM THROUGH SUCCESSFUL SEASON

Miss Patsy Sanford and Miss Gracie Lee VanDyke discuss strategy for the coming games.

Seniors seeing action for the last time this season are: Carolyn Doar, Peggy Sue Roberts, Diane Barclay, Laura Robinson, Elaine Bowen.

ABOVE LEFT: Marlette Davis-Guard. CENTER: Co-Captains Diane Barclay and Peggy Sue Roberts. ABOVE LEFT: Patsy Cummings-Forward. BELOW LEFT: Diane Barclay-Guard. BELOW RIGHT: Beverly Spencer-Forward.

FIRST STRING SEES MUCH ACTION DURING 1956 SEASON

WE	OPPONENTS	THEY
31	Gloucester	22
23	Saint Paul	42
41	Suffolk	42
48	Great Bridge	29
31	Deep Creek	19
26	Saint Paul	43
17	Gloucester	26
39	Prince George	63
47	Deep Creek	41
51	Great Bridge	46
26	Prince George	42
33	Suffolk	51

BELOW LEFT: Peggy Sue Roberts-Guard. CENTER, FIRST ROW: Jacquie Johnson, Jeanne Gardner. SECOND ROW: Christine Jersild, Peggy Hargroves, Barbara Edwards. BELOW RIGHT: Nancy Glisson-Forward. These girls were Trainees during the '56 season.

J. V. SPORTS AROUSE INTEREST

J. V. CHEERLEADERS

FIRST ROW: Becky Coltrane, Maxine Rogers, Marguerite Cuthriell, Patsy Orcutt, Bonnie Spindel. SECOND ROW: Margaret Skivington, Nancy Glisson, Alice King, Miss Sanford, advisor; Nan Jean, Glenda Monacelli.

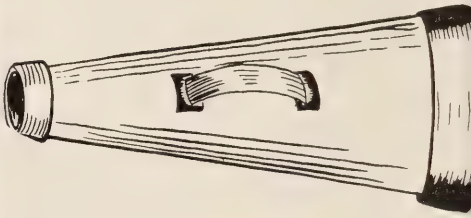

J. V. FOOTBALL SQUAD

FIRST ROW: Billie Crone, Tim Walsh, co-captain; Coach Wayland, Donald Stovall, co-captain; Charles Cunningham. SECOND ROW: Roger Rhinehold, Freddie Harrell, Robert Bailey, Billie Sawyer, Sammy Montague, Tommy Rountree. THIRD ROW: Wayne Turner, Billy Walsh, Alex Hargroves, Robert Saunders, Jesse Evans, Doug Hollowell, Marc Gorfine. FOURTH ROW: Edgar Rhinehold, Jerry Asbell, Brad Cherry, Paul Craven, Bruce Speers, Billy Sykes, Leslie Knowles, Carl Curcio. FIFTH ROW: Prestly Atkinson, Edwin Adair, Lee Banton, Harry Simone, Wayne Fulcher, Bradley Goodloe, George Harris, Billy Galbreath.

J. V. BASKETBALL

FIRST ROW: Kenny Wrenn, Bradley Goodloe, Pat Orndoff, Pat Morrison, Jack Skivington. SECOND ROW: Tommy Davis, Carlyle Adams, Bunchie Vann, David Liles, Tommy Starkey, Phil Underwood. THIRD ROW: Z. E. Fearing, coach; Vernon Bailey, Donald Stovall, Jesse Evans, Robert Corbell, Marc Gorfine.

SPRING SPORTS SEE LARGE TURN-OUT

Members of the track team are pictured at right.
FIRST ROW: Joe Pierce, Neil Sullivan, Tommie Rountree, Sammy Montague, Ronald Reiter, Fred Ayers, Bruce Speers, Landis Stovall. SECOND ROW: Marc Gorfine, manager; Tom Blanchard, Larry Rhoney, John Rippey, Peyton Bowden, Lyle Gallegos, Steve Lotz, Leslie Knowles, John Saunders. THIRD ROW: Ronald Grant, manager; Rudy Askew, Charles Hawks, Mike Pitt, Bobby Stanton, Ed Younger, Bunchie Vann, Ray Eaton, Coach Wayland.

Candidates for the baseball team included those people pictured at right.
FIRST ROW: Tommy Davis, Jimmie Miltier, Jack Skivington, Phil Underwood, Ray Askew, Larry Rhoney, Ray Kee, Robert Sondej. SECOND ROW: Coach Fearing, Ed Younger, Mike Schneid, Wayne Hall, Billy Hargroves, Chuck Taliaferro, John Saunders, Pat Morrison.

Below, a spirited play during the Lion's Bowl game.

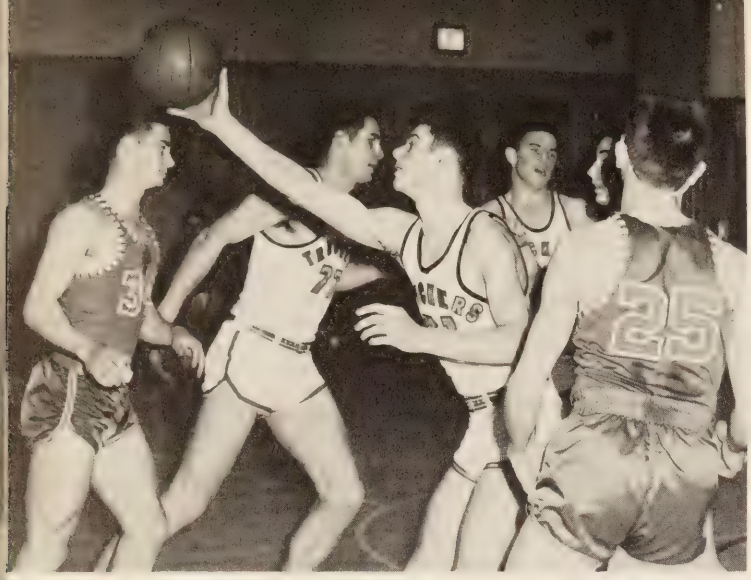

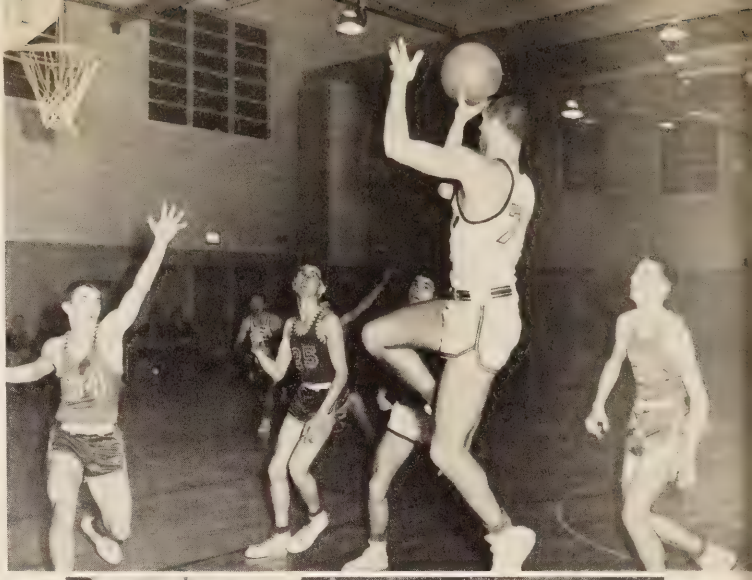

EXCITING MOMENTS FROM SPORTS SEASONS

Tense moments from a game with Princess Anne are shown above. At left, Big John Saunders plows ahead as he has done so many times, earning high scorer for the state.

ADVERTISEMENTS

We wish to express our thanks to the following persons or studios who have furnished photographs for this volume of the Trucker.

TULAYNE STUDIO
WILL PHOTO SERVICE
WRAY SELDEN STUDIO
O'NEAL'S
SMITH and WELTON
AUFENGER'S
TRIBBLE STUDIO
THE PORTSMOUTH STAR
MEMBERS OF THE STUDENT BODY

VIRGINIA ELECTRIC AND
POWER COMPANY

Tidewater's Finest

HAGWOOD'S

Launderers & Cleaners

SOUTH ST. AT ELM AVE. PORTSMOUTH, V

PATRONIZE

Our

ADVERTISERS

Compliments of

JORDAN E. TURNER

DAVID A. RAWLS, INC

Wraps Furs Gowns

Chapeaux Sports

108-110 W. Plume St.
Norfolk 10, Va.

Compliments of

ALLIED MILLS, INCORPORATED,
OF VIRGINIA

Portsmouth, Virginia

Grants
KNOWN for VALUES

302 High Street

Compliments of

ROGERS CLOTHES

333 High Street

950 George Washington Highway

(Town & Country Shopping Center)

Tidewater's Finest

Cherry

RUG CLEANSING
AND STORING

For All Of Your Rug Needs - Dial - Export 7-5811

THE FASHION SHOPS

Style Quarters For
All Women's Apparel

335 High Street

Phone Ex. 9-4990

Portsmouth, Virginia

Compliments of

McRAE COMPANY

1629 High St. Portsmouth, Va.

Compliments of

T. O. WILLIAMS, INC.

Compliments of

THE BANK OF VIRGINIA

600 Washington Street

Portsmouth, Va.

Member of Federal Deposit Insurance Corporation

Member Federal Reserve System

MERCHANTS & FARMERS BANK

Portsmouth, Virginia

Portsmouth's Oldest Bank

Est. 1885

Serving More People More Conveniently

Member Federal Reserve System

Member F. D. I. C.

Main Office
217 High Street

Uptown Branch
1625 High Street

Alexander Corner Branch

4015 Airline Turnpike

Fans,
yall are to be congratulated on not having Miss Bishop, if so this is where you might be! It's ~~being~~ been fun knowing you in homeroom. Best of luck and hope to see you next year in Mrs. Monroe's room and some classes together.
Bernard

C

M

R

SNELLING'S

Charles E. Russell

2309 County Street

Intersection of County Street and Belt Line Railroad

Phone EX 92491

Distributors of

PURE OIL PRODUCTS

Pine Grove Dairy
PRODUCERS AND DISTRIBUTORS OF
DIAL GOLDEN GUERNSEY 71216
America's Table Milk
2320 AIRLINE TURNPIKE PORTSMOUTH, VIRGINIA

MESSENGER'S PRINTING CO.

Compliments

of

Planters Mfg. Co.

Manufacturers of

Fruit and Vegetable
Packages

•

PORTSMOUTH, VIRGINIA

OLIVER

SEPTIC TANK CO.

P. O. BOX 192

CHURCHLAND, VIRGINIA

TIRE SERVICE COMPANY

2510 High St. Phone EX 97524

Portsmouth, Virginia

Compliments of

MASTER AUTO SERVICE

9th Ave. at High Street

Dial EX-port 32595

Compliments of

BERSON'S

Norfolk, Portsmouth,
Virginia Beach

PROFESSIONAL FOOTWEAR

Shoes for the Family
Clinic White - Valentine -
Rhythm Step
Dr. Posners For Children And
For Men
French Shriner & Winthrop

D. W. Culpepper
Owner
Phone EX 7-9431

507 Washington
St.
Portsmouth, Va.

BENNETT'S CREEK FARM DAIRY

Produced On Our Own Farm

Milk - Cream - Dairy Products
Deliveries in Portsmouth And Vicinity
in Bottle or Paper Containers

EXport 7-0981

Route 1, Portsmouth, Va. Bennett's Creek

Tel. EX 9-3331

E. H. (SNAG) PORTER'S
GULF SERVICE

Cor. London and Green Streets

Compliments of

L. M. HARRELL & SON

S. LASTING & BROS., INC.

Lasting Furniture
Since 1888
Easy Terms

G. E. Appliances

The right note for refreshment

BOTTLED UNDER AUTHORITY OF THE COCA-COLA COMPANY BY

Portsmouth Coca-Cola Bottling Works

COMMERCIAL
INSURANCE AGENCY
INC.
"The Agency of Service"
518 MIDDLE STREET
PORTSMOUTH, VIRGINIA PHONE 9-2493

GALBREATH
ROOFING & SIDING SERVICE

General Contractors

Alterations - Remodeling - Repairing
Natura - Stone

"We Cover The Tidewater Area"

Phone EX 3-1321
Rt. 2, Box 385 Portsmouth, Va.

Plenty of Free Front Door Parking

TWILLEY'S INC.

Hardware
Wallpaper, Paints and Supplies
1819 County Street
Telephone EX 79471
Portsmouth, Virginia

Compliments of

H. & G. PRODUCE

EX 9-1852
POOL BROS.
Television & Appliances
Sales and Service
Admiral-R.C.A.-Motorola-Philco
4214 Old Suffolk Blvd.

MONTAGNA'S SHOES

Compliments of

L. E. TURLINGTON

HECHT'S
Tidewater Jewelers
for a
3rd of a Century
543 High St.
Professional Building
Portsmouth, Virginia

Compliments of

McLEAN HANBURY PONTIAC
CORP.

2323 High St.
Phone EX 9-7573

Compliments of

MASTER DRY CLEANERS

3600 High St.

Compliments of

The Quality Shop
3109 HIGH ST.
PORTSMOUTH

"Famous Brand Clothing for Men and Young Men."

Compliments

of

Tonkin-Sedberry, Inc.

Your Studebaker
Dealer

945 S. Elm Ave.
Portsmouth, Va.

Phone EX 7-2388

LET'S GO TO . . .

RODMAN'S

BAR - B - QUE

PORTSMOUTH, VIRGINIA

High at Hamilton Avenue

GENERAL ELECTRIC APPLIANCES

Sutton Appliance Company, Inc.

835 HIGH STREET

PORTSMOUTH, VIRGINIA

EX 7-1253

Best Wishes to

Carolyn Wood,

Olivia Ames,

and the

56 Graduates

SUBURBAN PHARMACY

HARRY SHUMAN

Furniture

Telephone EX 7-3971

705-707 High Street

AMERICAN NATIONAL BANK

PORTSMOUTH, VIRGINIA

PORTSMOUTH'S

LARGEST BANK

OLDEST BANK

ONLY NATIONAL BANK

MAIN OFFICE:

CORNER HIGH AND MIDDLE STREETS

BRANCHES:

1107 HIGH STREET

1530 GEORGE WASHINGTON WAY
(Cradock Branch)

2421 AIRLINE BOULEVARD
(Alexander Corner Branch)

Members Federal Reserve System Members Federal Deposit Insurance Corporation

Compliments of

CHANNEL
Furniture Co.
INC.

High Street at Fifth Avenue

PORTSMOUTH, VA.

Compliments of

The

Famous

High and Court

Compliments of

blachman's
Pharmacy inc.
HIGH AT COURT

DIAL EXPORT 73475 PORTSMOUTH, VA.

WATERVIEW
PHARMACY, INC.
OPPOSITE MARYVIEW HOSPITAL
DIAL EXPORT 74615 PORTSMOUTH, VA.

Park View Pharmacy
500 N. ELM AVENUE
DIAL EXPORT 70751 PORTSMOUTH, VA.

Congratulations . . .

ISAAC FASS

AT THE FOOT OF COLUMBIA STREET

PORTSMOUTH, VIRGINIA

Established 1882 J. S. CRAWFORD CO. Incorporated 1908
Incorporated
Furniture, Carpets, Rugs, Radios, & C.
635 High Street Corner Green
Phones EX 73436-73437
Portsmouth, Virginia

Compliments of

DIXIE DRIVE-IN

Visit the DIXIE after the games.....

Tidewater's Largest Furniture Store

M. M. CROCKIN CO., INC.

211 High Street 215

AIRLINE FLORIST

1501 Rodman Avenue

Days: EX 7-1031 Mabel L. Holland Nights: EX 7-5183

Compliments

of

PARKER'S OPEN AIR & FLORAL CO.

Owned and Operated by

Bill and Charlie Taliaferra

Compliments of

CROSS SEAFOOD MARKET

2632 High St.

CASTEEN PURE OIL STATION

PICKETT AND GALBRAITH
FLORIST
County Street and Seventh
Avenue
Phone EX 7-1888

ELM CONFECTIONARY

99 Vick Street

Compliments of

A. W. JOHNSON, JR.

Grocery

MORRIS COMPANY, INC.
Furniture - Appliances
Radio-Frigidaire
206 High St.
Portsmouth, Va.

STEIN BLOCH CLOTHES

LOUIS J. LEITNER Inc.
clothiers

509 High Street

"Where High School Men
Meet"

Portsmouth, Virginia
Phone EX 7-6861

Compliments of

hofheimer's

228 High Street

THE HUB OF TIDEWATER

305 High Street

200 Granby Street

(Norfolk, Va.)

Wards Corner

(Norfolk, Va.)

Compliments

RAY HUTCHINS AND DAVIS

506 Effingham St.

Compliments of

DAVENPORT - LEWIS CHEVROLET CORP.

County and 7th Avenue

EX 7-1277

Compliments of

ROY W. HYDE

ESSO SERVICE

Compliments of

HEWITT HARDWARE

1809 High Street

THE LU SADE

The Home of Jantzen

Be it ever so humble

There's no place like home–

HOME FURNITURE COMPANY

1817 High Street

B.F.Goodrich

TIRES • TUBES

B.F.Goodrich

Compliments of

Portsmouth Music Co., Inc.

Home of Baldwin Pianos
and Organs

Band Instruments

Sheet Music & Records

1803 High St.

Poffenbarger's Pastry Shops

Two Locations

108 Western Branch Blvd.

954 George Washington Hgwy.

Bears
BETTY & BOB
438 HIGH STREET

Portsmouth Appliance and Service Company

615 High St.

Phone EX 7-3495

C. B. Dickens, Prop.

Your Frigidaire Dealer

also

952 George Washington Hgwy.

Phone EX 3-3411

Compliments of

Mario's Restaurant

512 Crawford Street

Pizza to go-- EX 9-7150

Dodge Plymouth

Phone EX 7-3431

Harry Addison - Oscar Wiggins

Livermon Motor Co., Inc.

"Our Business is Picking up"

341 Crawford Street

Portsmouth, Virginia

Compliments of

NACHMAN'S

EX 3-0723

THE SMART SHOP

Smart Styles for Smart Women

4216 Old Suffolk Blvd.

Portsmouth, Va.

MARY PERKINS

503 High St.

China Crystal Silver

Gifts

EX 7-0146

EX 7-9651

WATCH AND JEWELRY REPAIRING

THE HOME OF FINE DIAMONDS AND WATCHES

Phillip's Jewelers

427 HIGH STREET
PORTSMOUTH, VA.

Compliments

of

Smith Brothers

AMOCO SERVICE STATION

(Bill and Raymond)

Dear Faye,
Sure have enjoyed going to school with you. I'm sorry I won't be so fortunate next year. If we were a smack hit in "Alum Drill". Thank me a lot of fun too. Remember me always.
Lots of luck,
Dixie

Best of everything to a very cute girl. Here's hoping we can have as much fun next year as we've had this year. See ya then.
Love ya,
Barbara

Faye
Best of luck to a very swell girl in the future. I hope you get all the success you want.
Love Ya!
Priscilla Bowen

Faye,
As long as the world stands, the most of you will be a pain in my ass.
Phoebe Gallagher

June 5, 1956

Faye,

This year sure has been fun. You know what I mean don't you? All those gym classes we practice tennis and played softball. Maybe next year we will be classified as "Pros" But if we were in the "Love Lorn" Column we could really be something. We should be experts on everything that happened around school. Since all the gossip was caught up with at 4th period. Maybe now you have found somebody and I hope I have and everybody who wants to go to college can but I hope they won't have to find anymore phone no. . . . . But if we were just that smart maybe life would be dull.

Remember all the test in Gov't. and the play period in Dramatics (you may be a star) but I think we had more fun in Gym. Hope you have a wonderful summer with Louis and I hope I see you next year.

Your Buddy,
Linda Gail
S.G.

To my darlin' Faye,

I hardly know where to begin, because between you and I there has been an endless amount of fun and good times together.

We have had our ups and downs, our little problems and our big problems, and then of course our male problems, I'm sure you know what I mean!!

We have had so many wonderful adventures together. Some of the jokes and laughs we'll never forget. Mostly we have had fun, "sitting in the sun"; talking in "Massey's"; getting almost put out of movies and just about anything you want to add.

We use to double date all the time, but this year unfortunately we haven't as much as I would have liked to, but still, you just wait. ..... maybe someday we'll live right next door to each other, my..... we'd never get anything done would we? But wouldn't it be fun!!!

Lets never forget our times together and of course each other, its been such fun, and I'll always remember the little squirrel I was such good pals with. I wish for you all the happiness anyone could ever have, and in your long journey through life, be careful, and may faith always be your guide. Your best friend as always PAULA

81850